

UNITED STATES  
DEPARTMENT OF THE INTERIOR  
GEOLOGICAL SURVEY

30-039-21280

APPLICATION FOR PERMIT TO DRILL, DEEPEN, OR PLUG BACK

1a. TYPE OF WORK  
DRILL ☒ DEEPEN ☐ PLUG BACK ☐

b. TYPE OF WELL  
OIL WELL ☒ GAS WELL ☐ OTHER ☐ SINGLE ZONE ☐ MULTIPLE ZONE ☐

2. NAME OF OPERATOR

3. ADDRESS OF OPERATOR

4. LOCATION OF WELL (Report location clearly and in accordance with any State requirements.)  
At surface  
1795' FSL & 1080' FEL OF SAME

At proposed prod. zone  
SAME

14. DISTANCE IN MILES AND DIRECTION FROM NEAREST TOWN OR POST OFFICE\*

15. DISTANCE FROM PROPOSED\* LOCATION TO NEAREST PROPERTY OR LEASE LINE, FT.  
(Also to nearest drlg. unit line, if any)

16. NO. OF ACRES IN LEASE

17. NO. OF ACRES ASSIGNED TO THIS WELL

18. DISTANCE FROM PROPOSED LOCATION\* TO NEAREST WELL, DRILLING, COMPLETED, OR APPLIED FOR, ON THIS LEASE, FT.

19. PROPOSED DEPTH

20. ROTARY OR CABLE TOOLS

21. ELEVATIONS (Show whether DF, RT, GR, etc.)

22. APPROX. DATE WORK WILL START\*

23. PROPOSED CASING AND CEMENTING PROGRAM

24. SIGNATURE

TITLE

DATE

(This space for Federal or State office use)

PERMIT NO.

APPROVAL DATE

APPROVED BY

TITLE

DATE

CONDITIONS OF APPROVAL, IF ANY:

\*See Instructions On Reverse Side

USGS-Durango (6) File

5. LEASE DESIGNATION AND SERIAL NO.  
Contract No. 65

6. IF INDIAN, ALLOTTEE OR TRIBE NAME  
Ticariilla Apache

7. UNIT AGREEMENT NAME

8. FARM OR LEASE NAME

9. WELL NO.  
8

10. FIELD AND POOL, OR WILDCAT  
West Lindsey Gallup

11. SEC., T., R., M., OR BLK. AND SURVEY OR AREA  
Sec. 16 T-25N R. 4W

12. COUNTY OR PARISH  
Rio Arriba

13. STATE  
N.M.

16. DIST.

160

Rotary

8000'

9-6-76

IT is Proposed to Drill a Straight Hole to a T.D. of 8000' & complete as a Gallup Dakota Oil Well.

Mud Program: 0-1000' Fresh Water; 1000'-8000' Fresh Water Gel, 8.5-9.0 #.

See Attached For B.O.P. Program.

See Attached Proposed Well Plan For Annulation Tops, Logging, etc.

IN ABOVE SPACE DESCRIBE PROPOSED PROGRAM: If proposal is to deepen or plug back, give data on present productive zone and proposed new productive zone. If proposal is to drill or deepen directionally, give pertinent data on subsurface locations and measured and true vertical depths. Give blowout preventer program, if any.

24. SIGNATURE

TITLE

DATE

(This space for Federal or State office use)

PERMIT NO.

APPROVAL DATE

APPROVED BY

TITLE

DATE

CONDITIONS OF APPROVAL, IF ANY:

\*See Instructions On Reverse Side

USGS-Durango (6) File

**NEW MEXICO OIL CONSERVATION COMMISSION  
WELL LOCATION AND ACERAGE DEDICATION PLAT**

All distances must be from the outer boundaries of the Section

Operator <b>CONTINENTAL OIL COMPANY</b>		Lease <b>JICARILLA 22</b>		Well No <b>8</b>
Unit Letter <b>I</b>	Section <b>16</b>	Township <b>25 NORTH</b>	Range <b>4 WEST</b>	County <b>RIO ARriba</b>
Actual Footage Location of Well: <b>1795</b> feet from the <b>SOUTH</b> line and <b>1080</b> feet from the <b>EAST</b> line				
Ground Level Elev. <b>7103</b>	Producing Formation <b>Gallup-Dakota</b>		Pool <b>West Lindrith ex</b>	Dedicated Acreage: <b>160</b> Acres

1. Outline the acreage dedicated to the subject well by colored pencil or hatchure marks on the plat below.
2. If more than one lease is dedicated to the well, outline each and identify the ownership thereof (both as to working interest and royalty),
3. If more than one lease of different ownership is dedicated to the well, have the interests of all owners been consolidated by communitization, unitization, force-pooling, etc?  
 ( ) Yes ( ) No If answer is "yes," type of consolidation \_\_\_\_\_

If answer is "no," list the owners and tract descriptions which have actually consolidated. (Use reverse side of this form if necessary.) \_\_\_\_\_

No allowable will be assigned to the well until all interests have been consolidated (by communitization, unitization, forced-pooling, or otherwise) or until a non standard unit, eliminating such interests, has been approved by the Commission.

**AUG 16 1976**

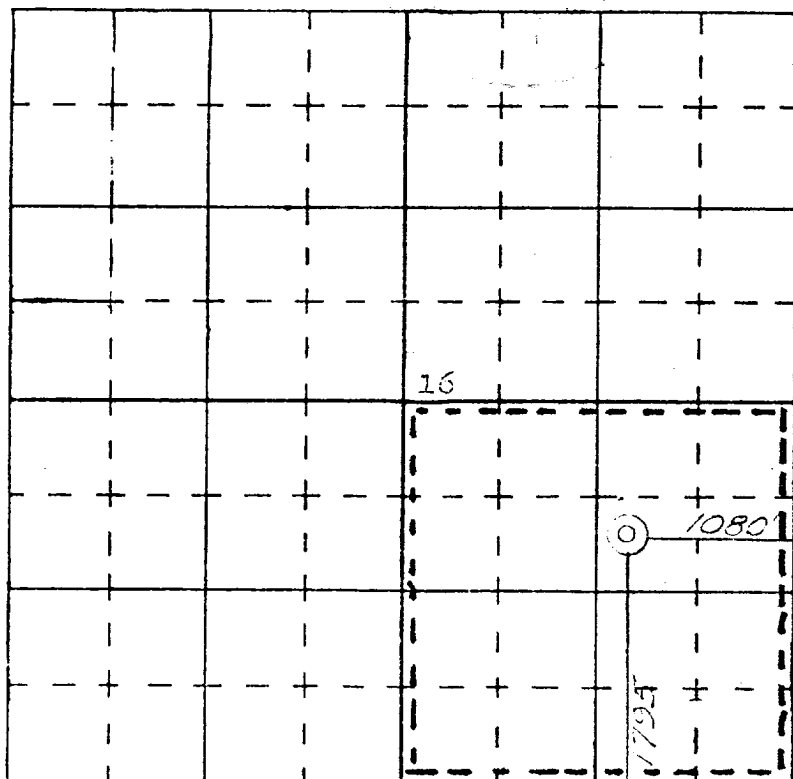

**CERTIFICATION**

I hereby certify that the information contained herein is true and complete to the best of my knowledge and belief.

Name Wm. A. Butcherfield  
 Position Admin. Supervisor  
 Company CONTINENTAL OIL CO.  
 Date 8-9-76

I hereby certify that the well location shown on this plat was plotted from field notes of actual surveys made by me or under my supervision, and that the same is true and correct to the best of my knowledge and belief.

27 July 1976  
 Date Surveyed  
James P. Leese  
 Registered Professional Engineer  
 and/or Land Surveyor **James P. Leese**

1463

Certificate No.