

OIL CONSERVATION COMMISSION
Apache DISTRICT

OIL CONSERVATION COMMISSION
BOX 2088
SANTA FE, NEW MEXICO

Jim Kapteina

DATE August 2, 1977

RE: Proposed MC _____
Proposed DHC _____
Proposed NSL _____
Proposed SWD _____
Proposed WFX _____
Proposed PMX _____

HWU ✓

Gentlemen:

I have examined the application dated 7-27-77
for the Cotton Petroleum Corp. Apache #20 B-4-24N-4W
Operator Lease and Well No. Unit, S-T-R

and my recommendations are as follows:

Approve

Yours very truly,

AR Hendrick

PETROLEUM ENGINEERING
RESERVOIR STUDIES
EVALUATIONS
GEOLOGICAL STUDIES

WALSH
ENGINEERING & PRODUCTION
CORPORATION
EXECUTIVE BLDG. - 413 W. MAIN
P. O. BOX 254
FARMINGTON, NEW MEXICO
87401

LEASE MANAGEMENT
CONTRACT PUMPING
DRILLING SUPERVISION
WORKOVER SUPERVISION

EWELL N. WALSH, P.E.
President

TELEPHONE 325-8203

July 27, 1977

Mr. J. D. Ramey, Secretary-Director
New Mexico Oil Conservation Commission
P. O. Box 2088
Santa Fe, New Mexico 87501

Ref: Non-Standard Proration Unit
Cotton Petroleum Corp.
Apache No. 20
Unit B-Sec. 4-T24N-R4W N.M.P.M.
South Blanco Pictured Cliffs
Rio Arriba County, New Mexico
Jicarilla Contract No. 127

Dear Mr. Ramey:

This request for administrative approval of a non-standard proration unit for the above-referred-to well is being presented on behalf of the operator, Manning Gas and Oil Company. This request is being presented in accordance with the procedure set forth in Rule No. 101.

The subject well is located 1075' from the North Line, 1450' from the East line of Section 4-T24N-R4W, Rio Arriba County, New Mexico. See attached Well Location and Acreage Dedication Plat.

Due to the configuration of Section 4 and the location of the subject well, it would be impossible to establish a 160-acre proration unit without having to exclude a portion of the Northeast Quarter of the section which is a legal subdivision.

Therefore, it is requested that the 225.54 acres included in the Northeast portion of Section 4-T24N-R4W be approved as a non-Standard Proration Unit for the above-referred-to well.

Copies of this request are being sent to the offset operators of Pictured Cliffs wells, as indicated on attached map, by Certified Mail.

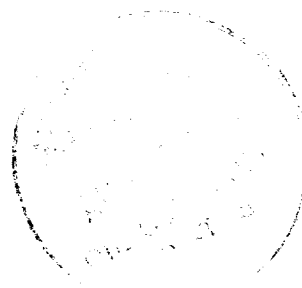

Mr. J. D. Ramey
July 27, 1977

Thank you for your cooperation and consideration in this matter.

Very truly yours,



Ewell N. Walsh, P. E.
President

ENW/ea

Enclosure

cc: Cotton Petroleum Corporation w/encl.

Mr. John Ahlm, El Paso Natural Gas Co. w/encl.

Mr. Ray Nordhausen, Northwest Production w/encl.

USGS, Durango, Colorado w/encl.

NMOCC, Aztec, N.M. w/encl. ✓

**NEW MEXICO OIL CONSERVATION COMMISSION
WELL LOCATION AND ACREAGE DEDICATION PLAT**

Form C-102
Supersedes C-128
Effective 1-4-85

All distances must be from the outer boundaries of the Section.

Operator Cotton Petroleum Corporation			Lease Apache		Well No. 20
Unit Letter B	Section 4	Township 24N	Range 4W	County Rio Arriba	
Actual Footage Location of Well: 1075' feet from the North line and 1450' feet from the East line Ground Level Elev: 6919 Producing Formation: Pictured Cliffs Pool: South Blanco-Pictured Cliffs Dedicated Acreage: 225.54 Acres					

1. Outline the acreage dedicated to the subject well by colored pencil or hachure marks on the plat below.
2. If more than one lease is dedicated to the well, outline each and identify the ownership thereof (both as to working interest and royalty).
3. If more than one lease of different ownership is dedicated to the well, have the interests of all owners been consolidated by communitization, unitization, force-pooling, etc?

☐ Yes ☐ No If answer is "yes," type of consolidation _____

If answer is "no," list the owners and tract descriptions which have actually been consolidated. (Use reverse side of this form if necessary.) _____

No allowable will be assigned to the well until all interests have been consolidated (by communitization, unitization, forced-pooling, or otherwise) or until a non-standard unit, eliminating such interests, has been approved by the Commission.

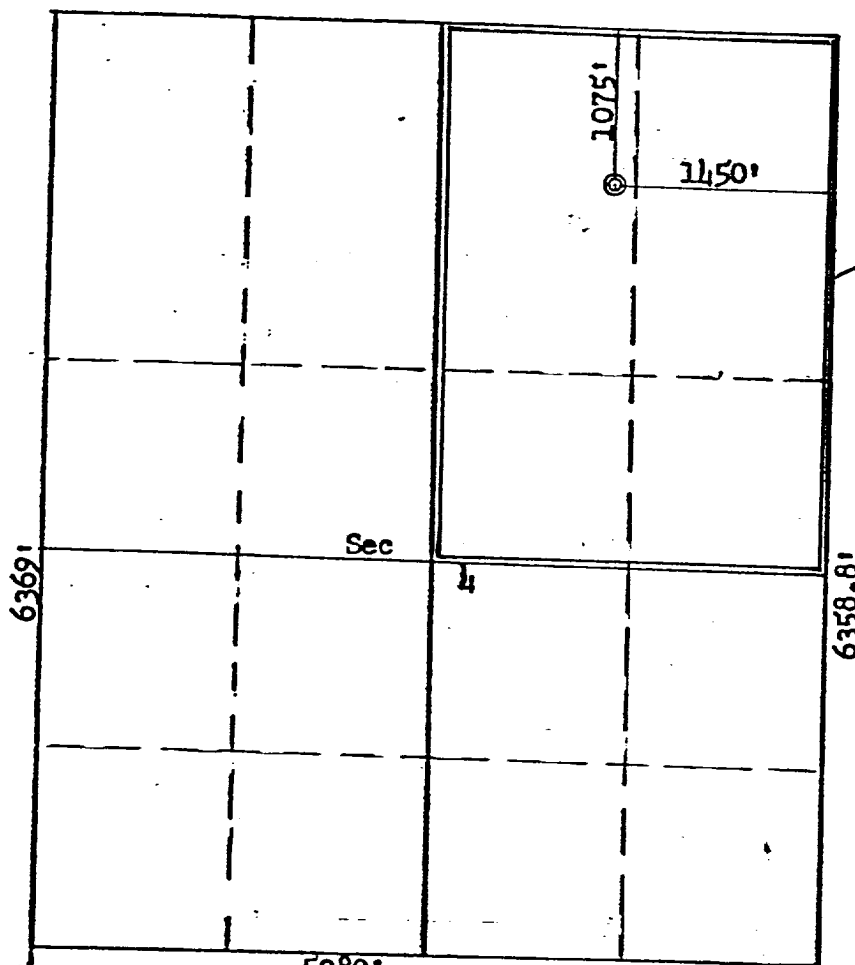

SCALE: 4 inches = 1 mile

CERTIFICATION

I hereby certify that the information contained herein is true and complete to the best of my knowledge and belief.

For: Cotton Petr. Corp.

Name: *Ewell N. Walsh*
 Position: **Ewell N. Walsh, P.E.**
President

Company: **Walsh Engineering & Production Corporation**

Date: **June 17, 1977**

I hereby certify that the well location shown on this plat was plotted from field notes of actual surveys made by me or under my supervision, and that the same is true and correct to the best of my knowledge and belief.

Date Surveyed: **June 13, 1977**
 Registered Professional Engineer and Land Surveyor: *Fred B. Kerr*
Fred B. Kerr
 Certificate No.: **3950**

R-4-W

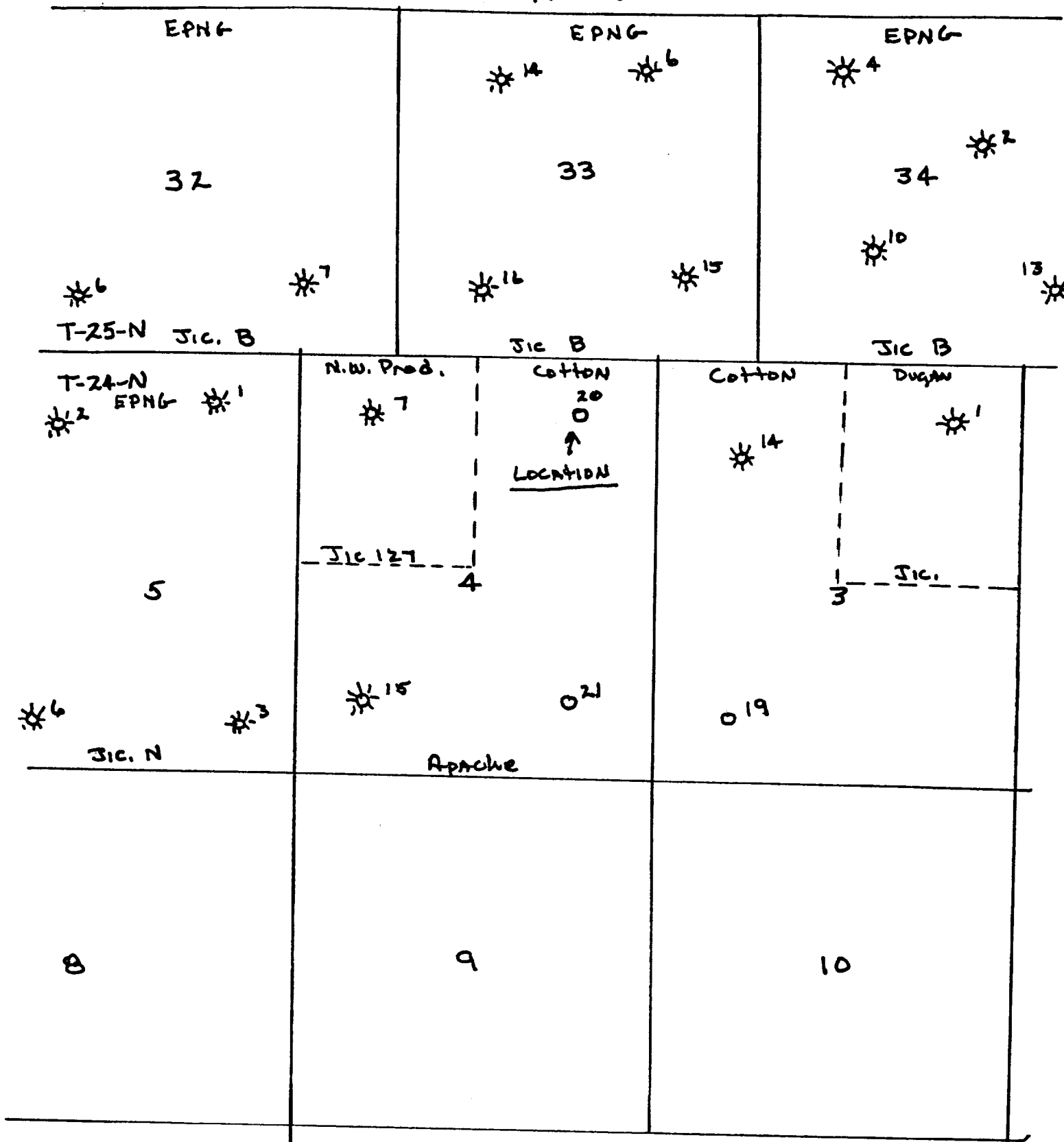

COTTON PETROLEUM CORPORATION
 APACHE NO. 20
 1075'FNL, 1450'FEL, Sec. 4-T24N-R4W
 Rio Arriba County, New Mexico