

NEW MEXICO OIL CONSERVATION COMMISSION
WELL LOCATION AND ACREAGE DEDICATION PLAT

Form C- 02
Supersedes C-128
Effective 1-1-65

All distances must be from the outer boundaries of the Section.

Operator T. H. McElvain Oil & Gas Properties				Lease Miller B		Well No. 6	
Unit Letter G	Section 12	Township 24N	Range 7W	County Rio Arriba			
Actual Prototype Location of Well: 1625 feet from the North line and 2500 feet from the East line							
Ground Level Elev. 6806	Producing Formation Dakota		Pool Basin Dakota		Dedicated Acreage: 320 Acres		

- Outline the acreage dedicated to the subject well by colored pencil or hachure marks on the plat below.
- If more than one lease is dedicated to the well, outline each and identify the ownership thereof (both as to working interest and royalty).
- If more than one lease of different ownership is dedicated to the well, have the interests of all owners been consolidated by communitization, unitization, force-pooling, etc?

☐ Yes ☐ No If answer is "yes," type of consolidation _____

If answer is "no," list the owners and tract descriptions which have actually been consolidated. (Use reverse side of this form if necessary.) _____

No allowable will be assigned to the well until all interests have been consolidated (by communitization, unitization, forced-pooling, or otherwise) or until a non-standard unit, eliminating such interests, has been approved by the Commission.

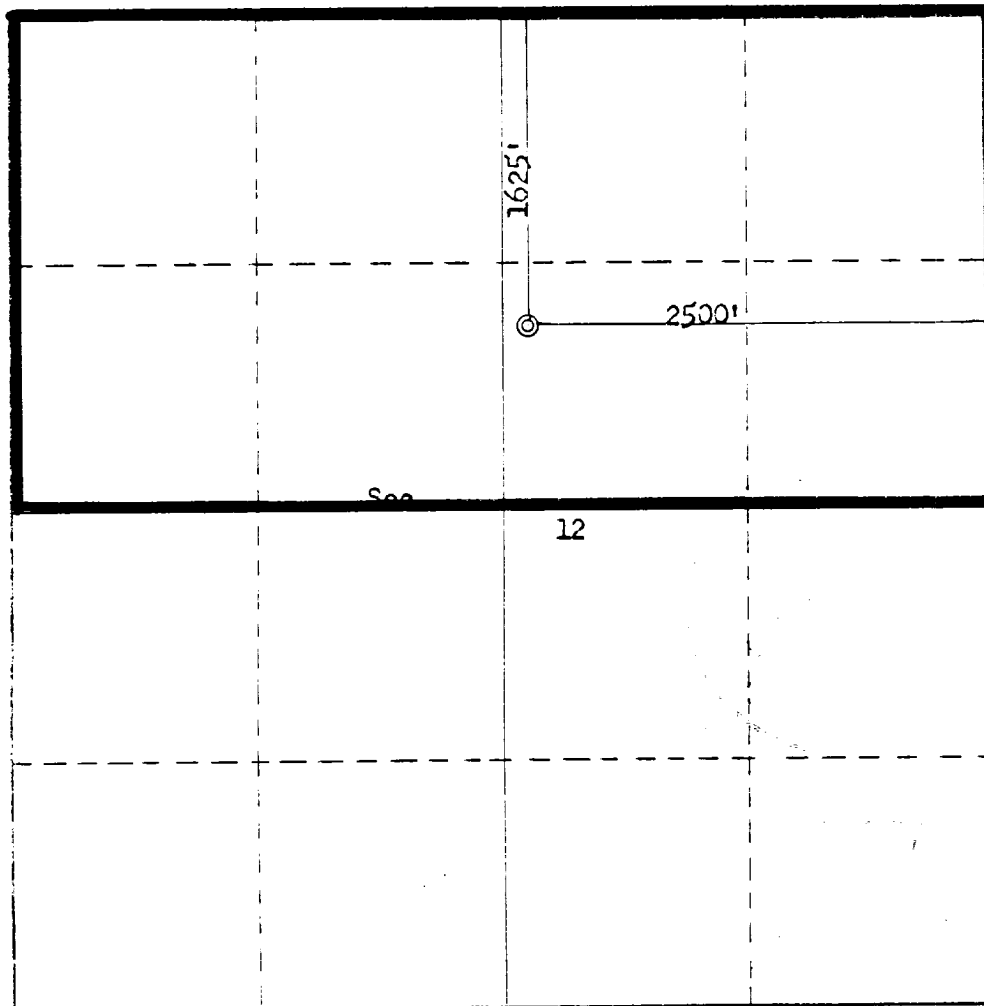

CERTIFICATION

I hereby certify that the information contained herein is true and complete to the best of my knowledge and belief.

Handwritten Signature
 Name _____
President
 Position _____
Production Company
 Company _____
 Date _____

I hereby certify that the well location shown on this plat was plotted from field notes of actual surveys made by me or under my supervision, and that the same is true and correct to the best of my knowledge and belief.

Date Surveyed

November 28, 1977

Registered Professional Engineer and/or Land Surveyor

Handwritten Signature
Fred B. Kerr Jr.

Certificate No.

3950

0 330 660 990 1320 1650 1980 2310 2640 2970 3300 3630 3960 4290 4620 4950 5280 5610 5940 6270 6600