

NEW MEXICO OIL CONSERVATION COMMISSION
WELL LOCATION AND ACERAGE DEDICATION PLAT

OK

All distances must be from the outer boundaries of the Section

Operator THE ATLANTIC RICHFIELD COMPANY		Lease CHACON FEDERAL		Well No. 5
Unit Letter P	Section 19	Township 24 NORTH	Range 3 WEST	County RIO ARriba
Actual Footage Location of Well: 850 feet from the SOUTH line and 850 feet from the EAST line				
Ground Level Elev. 7041	Producing Formation Dakota	Pool Chacon Dakota	Dedicated Acreage: 191.69 Acres	

1. Outline the acreage dedicated to the subject well by colored pencil or hatchure marks on the plat below.
2. If more than one lease is dedicated to the well, outline each and identify the ownership thereof (both as to working interest and royalty),
3. If more than one lease of different ownership is dedicated to the well, have the interests of all owners been consolidated by communitization, unitization, force-pooling, etc?
 () Yes () No If answer is "yes," type of consolidation _____

If answer is "no," list the owners and tract descriptions which have actually consolidated. (Use reverse side of this Form if necessary.) _____

No allowable will be assigned to the well until all interests have been consolidated (by communitization, unitization, forced-pooling, or otherwise) or until a non standard unit, eliminating such interests, has been approved by the Commission.

CERTIFICATION

I hereby certify that the information contained herein is true and complete to the best of my knowledge and belief.

W. A. Walther, Jr.
 Name
W. A. Walther, Jr.
 Position
Operations Manager
 Company
Atlantic Richfield Company
 Date
August 15, 1978

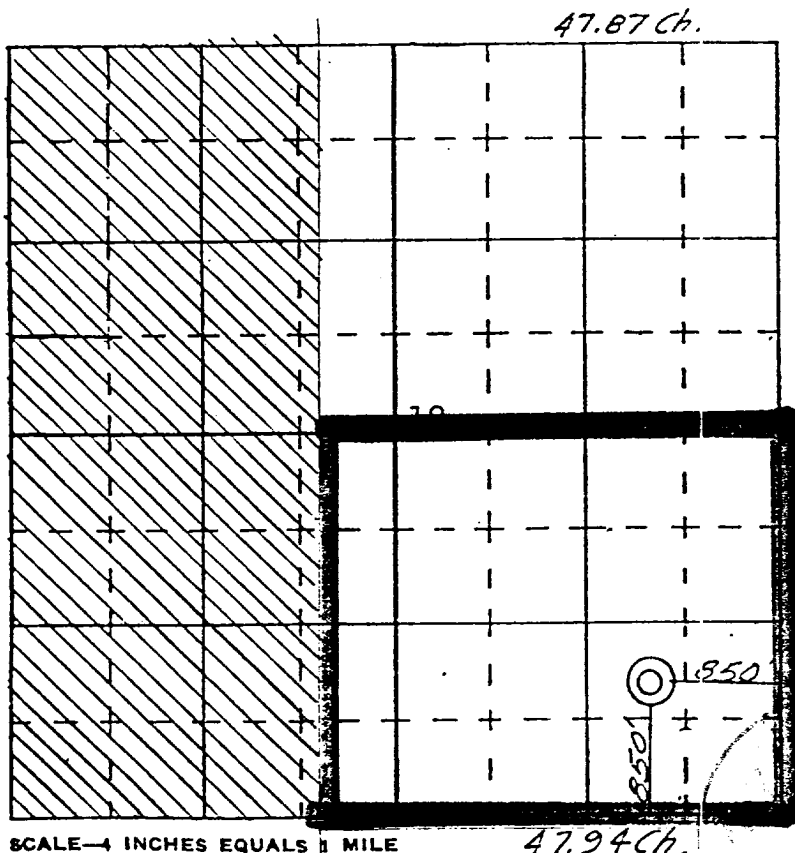

SCALE—4 INCHES EQUALS 1 MILE

N

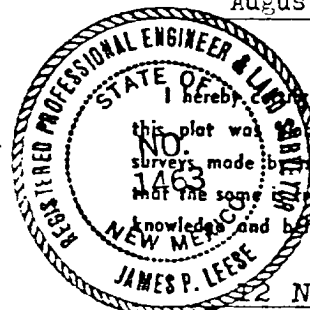

I hereby certify that the well location shown on this plat was located from field notes of actual survey made by me or under my supervision, and that the same is true and correct to the best of my knowledge and belief.

22 November 1977
 Date Surveyed
James P. Leese
 Registered Professional Engineer
 and/or Land Surveyor **James P. Leese**