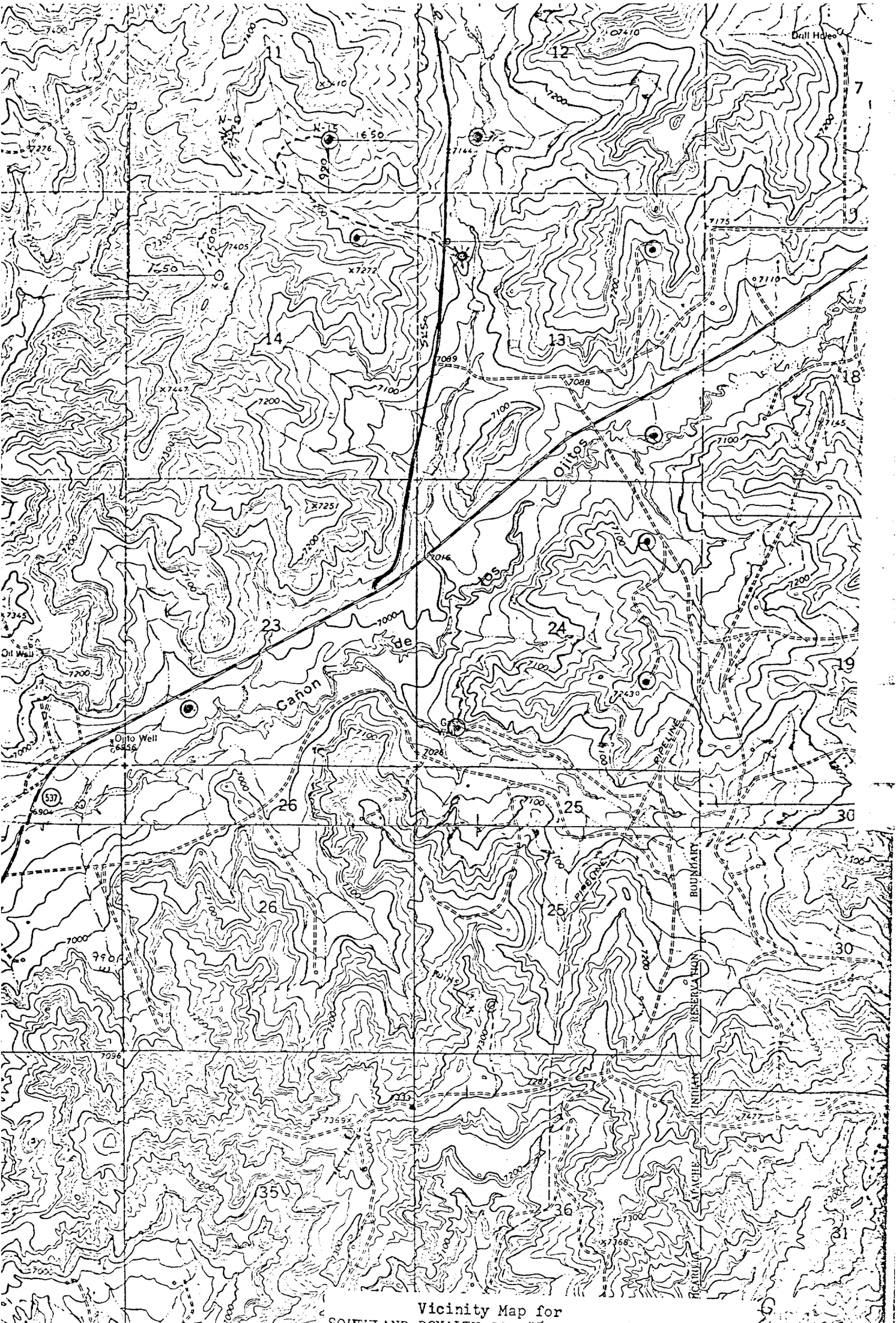

Vicinity Map for
SOUTHLAND ROYALTY CO. #5 ARIZONA JICARILLA "A"
1180'FNL 800'FWL Sec 13-T25N-R4W
Rio Arriba County, New Mexico

PROPOSED LOCATION
PROPOSED ROAD
EXISTING LOCATIONS
EXISTING ROADS