

UNITED STATES  
DEPARTMENT OF THE INTERIOR  
GEOLOGICAL SURVEY

## APPLICATION FOR PERMIT TO DRILL, DEEPEN, OR PLUG BACK

1a. TYPE OF WORK DRILL <input checked="" type="checkbox"/> DEEPEN <input type="checkbox"/> PLUG BACK <input type="checkbox"/>			5. LEASE DESIGNATION AND SERIAL NO. Contract No. 127	
b. TYPE OF WELL OIL WELL <input checked="" type="checkbox"/> GAS WELL <input type="checkbox"/> OTHER <input type="checkbox"/> SINGLE ZONE <input type="checkbox"/> MULTIPLE ZONE <input type="checkbox"/>			6. IF INDIAN, ALLOTTEE OR TRIBE NAME Jicarilla Apache	
2. NAME OF OPERATOR Cotton Petroleum Corporation			7. UNIT AGREEMENT NAME	
3. ADDRESS OF OPERATOR 2502 Lincoln Center Bldg., 1660 Lincoln St., Denver, CO. 80264			8. FARM OR LEASE NAME Apache	
4. LOCATION OF WELL (Report location clearly and in accordance with any State requirements.)* At surface 2030' FNL, 1870' FEL At proposed prod. zone			9. WELL NO. 123	
10. FIELD AND POOL OR WILDCAT Lindrith Gallup- Dakota West ext			11. SEC., T., R., M., OR BLK. AND SURVEY OR AREA Sec. 4-T24N-R4W N.M.P.M.	
12. DISTANCE IN MILES AND DIRECTION FROM NEAREST TOWN OR POST OFFICE*			13. COUNTY OR PARISH Rio Arriba	
15. DISTANCE FROM PROPOSED* LOCATION TO NEAREST PROPERTY OR LEASE LINE, FT. (Also to nearest drlg. unit line, if any) 1870'			17. NO. OF ACRES ASSIGNED TO THIS WELL 225.54 acres	
18. DISTANCE FROM PROPOSED LOCATION* TO NEAREST WELL, DRILLING, COMPLETED, OR APPLIED FOR, ON THIS LEASE, FT. 7700'			20. ROTARY OR CABLE TOOLS Rotary	
21. ELEVATIONS (Show whether DF, RT, GR, etc.) 6987' GR			22. APPROX. DATE WORK WILL START* 1-1-79	

## 23. PROPOSED CASING AND CEMENTING PROGRAM

SIZE OF HOLE	SIZE OF CASING	WEIGHT PER FOOT	SETTING DEPTH	QUANTITY OF CEMENT
12-1/4"	8-5/8"	24.0	300'	300 sacks
7-7/8"	4-1/2"	10.50 & 11.60	7700'	To be determined

It is proposed to drill this well with rotary tools, and drilling mud as a circulation medium, through the Dakota Formation. Possible production zones in the Gallup and Dakota Formation will be completed and downhole commingled. Production casing will be cemented in such a manner as to protect the Pictured Cliffs Formation. Fence reserve pit on 3 sides before spudding. Fence 4th side when MORT.

## Estimated Formation Tops

Pictured Cliffs	2850'	Greenhorn	7000'
Cliff House	4490'	Graneros	7055'
Gallup	6160'	Dakota	7075'

The NE/4 of Section 4 is dedicated to this well. 225 acres. The natural gas to be produced from this well is committed.

IN ABOVE SPACE DESCRIBE PROPOSED PROGRAM: If proposal is to deepen or plug back, give data on present productive zone and proposed new productive zone. If proposal is to drill or deepen directionally, give pertinent data on subsurface locations and measured and true vertical depths. Give blowout preventer program, if any.

24. SIGNED D. E. Wood TITLE Division Production Manager DATE 9-5-78  
(This space for Federal or State office use)

PERMIT NO. \_\_\_\_\_ APPROVAL DATE \_\_\_\_\_

APPROVED BY ok Frank TITLE \_\_\_\_\_ DATE SEP 8 1978  
CONDITIONS OF APPROVAL, IF ANY:

**NEW MEXICO OIL CONSERVATION COMMISSION  
WELL LOCATION AND ACREAGE DEDICATION PLAT**

Form C-102  
Supersedes C-128  
Effective 1-1-65

All distances must be from the outer boundaries of the Section.

Operator <b>COTTON PETROLEUM CORPORATION</b>			Lease <b>APACHE</b>		Well No. <b>123</b>
Unit Letter <b>B</b>	Section <b>4</b>	Township <b>24N</b>	Range <b>4W</b>	County <b>Rio Arriba</b>	
Actual Footage Location of Well: <b>2030</b> feet from the <b>North</b> line and <b>1870</b> feet from the <b>East</b> line					
Ground Level Elev. <b>6987</b>	Producing Formation <b>Dakota</b>		Pool <b>Lindrieth Gallup-Dakota West</b>		Dedicated Acreage: <b>225.54</b> Acres

1. Outline the acreage dedicated to the subject well by colored pencil or hachure marks on the plat below.
2. If more than one lease is dedicated to the well, outline each and identify the ownership thereof (both as to working interest and royalty).
3. If more than one lease of different ownership is dedicated to the well, have the interests of all owners been consolidated by communitization, unitization, force-pooling, etc?

☐ Yes    ☐ No    If answer is "yes," type of consolidation \_\_\_\_\_

If answer is "no," list the owners and tract descriptions which have actually been consolidated. (Use reverse side of this form if necessary.) \_\_\_\_\_

No allowable will be assigned to the well until all interests have been consolidated (by communitization, unitization, forced-pooling, or otherwise) or until a non-standard unit, eliminating such interests, has been approved by the Commission.

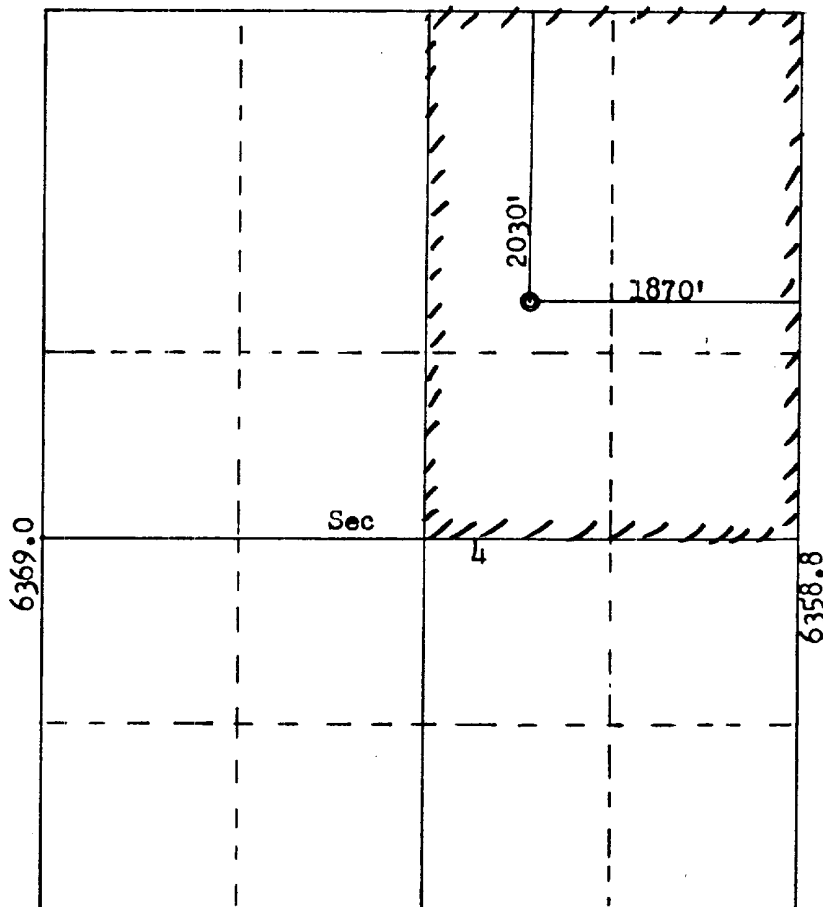

SCALE: 1"=1320'

**CERTIFICATION**

*I hereby certify that the information contained herein is true and complete to the best of my knowledge and belief.*

*[Signature]*  
Name  
**D. E. Wood**

Position  
**Division Production Manager**

Company  
**Cotton Petroleum Corporation**

Date  
**September 5, 1978**

*I hereby certify that the well location shown on this plat was plotted from field notes of actual surveys made by me or under my supervision, and that the same is true and correct to the best of my knowledge and belief.*

Date Surveyed

**August 1, 1978**

Registered Professional Engineer  
and Land Surveyor

*[Signature]*  
**Fred B. Kerr**

EOBW 34-11

