

UNITED STATES
DEPARTMENT OF THE INTERIOR
GEOLOGICAL SURVEY

APPLICATION FOR PERMIT TO DRILL, DEEPEN, OR PLUG BACK

1a. TYPE OF WORK

DRILL ☒DEEPEN ☐PLUG BACK ☐

b. TYPE OF WELL

OIL
WELL ☒GAS
WELL ☒

OTHER

SINGLE
ZONE ☐MULTIPLE
ZONE ☐

2. NAME OF OPERATOR

AMOCO PRODUCTION COMPANY

3. ADDRESS OF OPERATOR

501 Airport Drive, Farmington, New Mexico 87401

4. LOCATION OF WELL (Report location clearly and in accordance with any State requirements.)*

At surface

1850' FSL & 790' FWL, Section 23, T-25-N, R-4-W

At proposed prod. zone

Same

14. DISTANCE IN MILES AND DIRECTION FROM NEAREST TOWN OR POST OFFICE*

29.4 Northeast of Counselor's New Mexico

15. DISTANCE FROM PROPOSED*

LOCATION TO NEAREST

PROPERTY OR LEASE LINE, FT.

(Also to nearest drlg. unit line, if any)

790'

18. DISTANCE FROM PROPOSED LOCATION*

TO NEAREST WELL, DRILLING, COMPLETED,

OR APPLIED FOR, ON THIS LEASE, FT.

First new
well

21. ELEVATIONS (Show whether DF, RT, GR, etc.)

7002' GL

23.

PROPOSED CASING AND CEMENTING PROGRAM

SIZE OF HOLE	SIZE OF CASING	WEIGHT PER FOOT	SETTING DEPTH	QUANTITY OF CEMENT
12-1/4"	8-5/8"	32#	300'	210
7-7/8"	4-1/2"	11.6#	7955'	1550

The above well is being drilled to test the Gallup and Dakota formations. The well will be drilled with a low solids non-dispersed mud system. Completion design will be based on open hole logs. Gas from this well is dedicated to Gas Company of New Mexico. Additional information required by NTL-6 for the application to drill and a Multi-Point Surface Use Plan are attached.

SEP 18 1978
OIL CON. COM.
DIST. 3

IN ABOVE SPACE DESCRIBE PROPOSED PROGRAM: If proposal is to deepen or plug back, give data on present productive zone and proposed new productive zone. If proposal is to drill or deepen directionally, give pertinent data on subsurface locations and measured and true vertical depths. Give blowout preventer program, if any.

24.

SIGNED

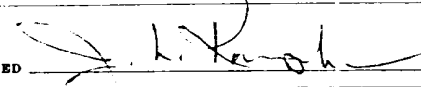

TITLE

AREA ENGINEER

DATE Sept. 13, 1978

(This space for Federal or State office use)

PERMIT NO.

APPROVAL DATE

APPROVED BY

TITLE

CONDITIONS OF APPROVAL, IF ANY:

RECEIVED
DATE

SEP 14 1978

*See Instructions On Reverse Side

U. S. GEOLOGICAL SURVEY
FARMINGTON, NEW MEXICO

NEW MEXICO OIL CONSERVATION COMMISSION
WELL LOCATION AND ACREAGE DEDICATION PLAT

Form C-102
Supersedes C-124
Effective 1-1-67

All distances must be from the outer boundaries of the Section

Operator AMOCO PRODUCTION COMPANY			Lease JICARILLA APACHE TRIBAL 124		Well No. 1
Well Letter L	Section 23	Township 25N	Range 4W	County RIO ARriba	
Actual Footage Location of Well:					
1850		feet from the South	line and 790	feet from the West	line
Ground Level Elev. 7002	Producing Formation Gallup-Dakota		Pool Lindrith Gallup-Dakota West	Dedicated Acreage: 160	Acres

1. Outline the acreage dedicated to the subject well by colored pencil or hatchure marks on the plat below.
2. If more than one lease is dedicated to the well, outline each and identify the ownership thereof (both as to working interest and royalty).
3. If more than one lease of different ownership is dedicated to the well, have the interests of all owners been consolidated by communitization, unitization, force-pooling, etc?

☐ Yes ☐ No If answer is "yes," type of consolidation _____

If answer is "no," list the owners and tract descriptions which have actually been consolidated. (Use reverse side of this form if necessary.) _____

No allowable will be assigned to the well until all interests have been consolidated (by communitization, unitization, forced-pooling, or otherwise) or until a non-standard unit, eliminating such interests, has been approved by the Commission.

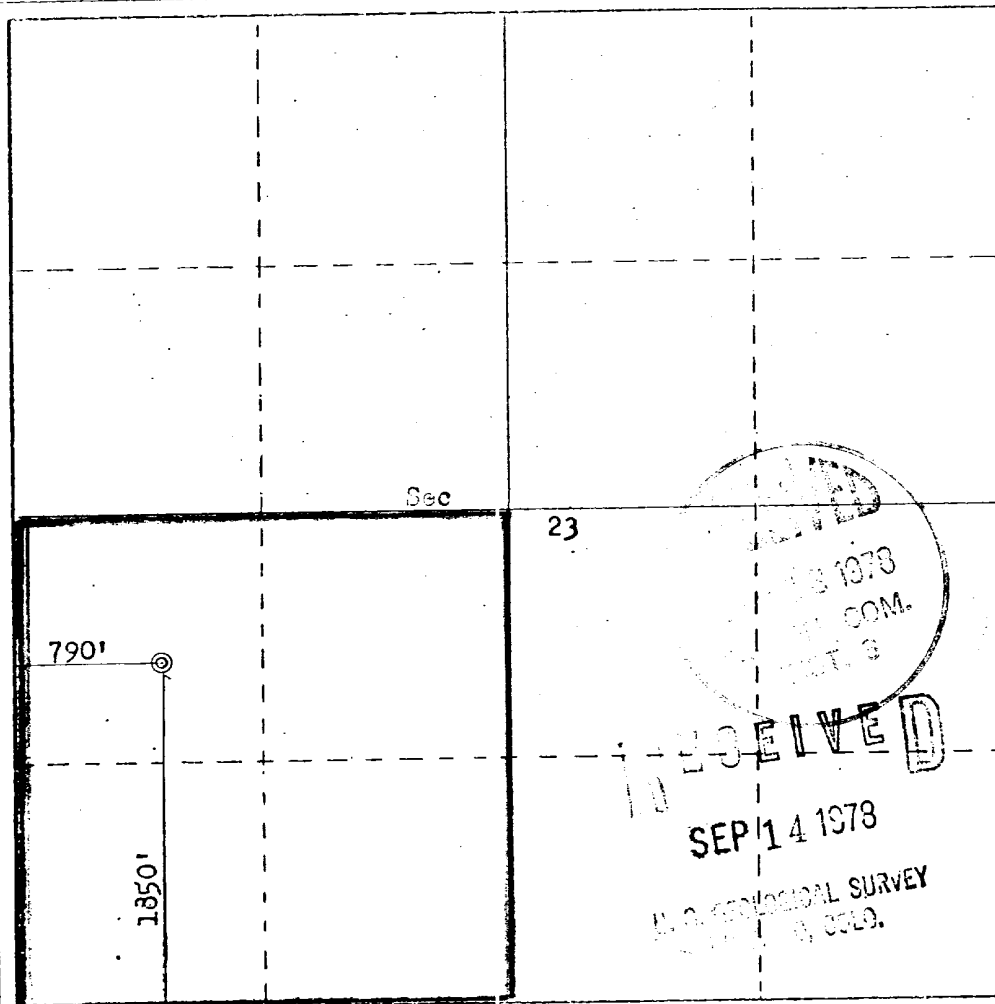

CERTIFICATION

I hereby certify that the information contained herein is true and complete to the best of my knowledge and belief.

Name
J. L. KRUPKA
Position
AREA ENGINEER
Company
AMOCO PRODUCTION COMPANY
Date
SEPTEMBER 1, 1978

I hereby certify that the well location shown on this plat was plotted from field notes of actual surveys made by me or under my supervision, and that the same is true and correct to the best of my knowledge and belief.

Date Surveyed
August 25, 1978

Registered Land Surveyor
and/or L.S.
Fred B. Kerr, Jr.
Certified by the State of New Mexico
3950
FRED B. KERR, JR.

SUPPLEMENTAL INFORMATION TO FORM 9-331C
REQUIRED BY NTL-6
Jicarilla Apache Tribal 124 No. 1
1850' FSL & 790' FWL, Section 23, T25N, R4W
Rio Arriba County, New Mexico

The geologic name of the surface formation is the Tertiary San Jose.

The estimated tops of important geological formations bearing hydrocarbons are:

<u>FORMATION</u>	<u>DEPTH</u>	<u>ELEVATION</u>
Pictured Cliffs	3407'	3608'
Mesaverde	5039'	+1976'
Gallup	6693'	+ 322'
Dakota	7565'	- 550'
TD 7955'		

Estimated KB elevation is 7015'.

The casing program to be used will include all new casing:

<u>EST. DEPTH</u>	<u>CSG. SIZE</u>	<u>WEIGHT</u>	<u>HOLE SIZE</u>	<u>SACKS CEMENT - TYPE</u>
300'	8-5/8"	32#	12-1/4"	210 Class "B" 2% CaCl ₂ .
7955'	4-1/2"	11.6#	7-7/8"	1400 Class "B" 6% Gel, 2# Med. Tuf Plug/sx. 150 Class "B" Neat

Amoco's standard blowout prevention will be employed; see attached drawing of our blowout preventer design.

Amoco will run an Induction Electric Survey from TD to 5500' and a Density-Gamma Ray Log from TD to 5500'. No cores or drill stem tests will be taken.

In the past, drilling in this area has shown that no abnormal pressures, temperatures, nor hydrogen sulfide gas will be encountered.

We will start operations as soon as well is permitted, and a three-week operation is anticipated.

RECEIVED

SEP 14 1978

U. S. GEOLOGICAL SURVEY
WASHINGTON, D.C.

THIS PORTION, OR ANY PART THEREOF, MAY BE PLACED OUTSIDE OF SUB-STRUCTURE IF DESIRED. USE LONG RADIUS BENDS. PIPE USED FOR EXTENSION SHOULD BE SHOP MADE WITH NO SCREWED CONNECTIONS AND PRESSURE TESTED INITIALLY TO SAME TEST PRESSURE AS THE CHOKE MANIFOLD.

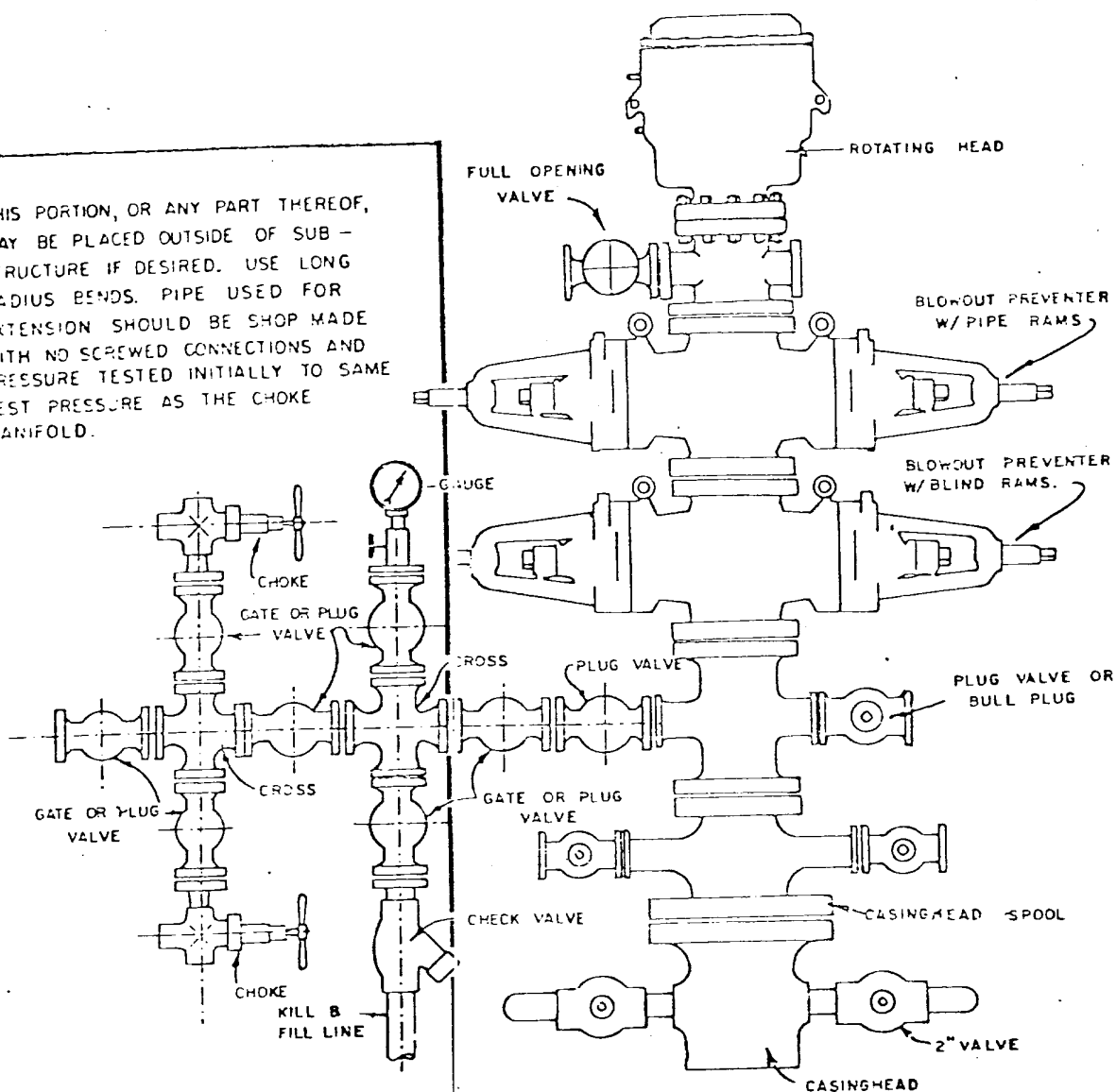

BLOWOUT PREVENTER HOOKUP

EXHIBIT D-4
OCTOBER 16, 1969

RECEIVED
SEP 14 1978
U.S. GEOLOGICAL SURVEY
DENVER, COLO.

MULTI-POINT SURFACE USE PLAN

JICARILLA APACHE TRIBAL 124 NO. 1
1850' FSL & 790' FWL, SECTION 23, T25N, R4W
RIO ARriba COUNTY, NEW MEXICO

1. The attached road map and sketch show the proposed route to the location and distances from towns.
2. No new access road will be built; well site is located one-tenth of a mile off Highway #537.
3. Existing oil and gas wells within a one-mile radius of our proposed well have been spotted on the vicinity map.
4. There are no storage tanks or gathering line facilities located within a one-mile radius of the proposed well.
5. Water will be hauled from the Cottonwood Water Hole on Largo Wash which is located approximately 6 miles from well site.
6. No construction material will be hauled in for this location.
7. A 75' X 75' pit will be built on location to hold all drilling waste. Upon completion of well, all waste and liquid will be pumped out and fluids will be bladed into roads.
8. There are neither airstrips nor camps in the vicinity.
9. The well site layout, reserve, burn and trash pits are shown on the attached Drill Site Specification Sheet. Well site located in flat area. No cuts necessary.
10. Restoration of the surface will be accomplished by cleaning up and leveling upon completion of the well. Drainage ditches will be built to handle run-off. Reseeding of the site will be carried out as detailed in the attached Seeding Plan.
11. The general topography is a flat area with soil consisting of sandy loam, with vegetation of sagebrush and native grasses.

Representatives of the U. S. Geological Survey's Durango Office and Jicarilla Tribe's Dulce Office will inspect the site with Amoco personnel. Cultural resources inspection will be conducted by an Archaeologist from San Juan College or Salmon Ruins.
12. A Certification Statement by Amoco's representative is included.

RECEIVED
SEP 14 1973
U. S. GEOLOGICAL SURVEY

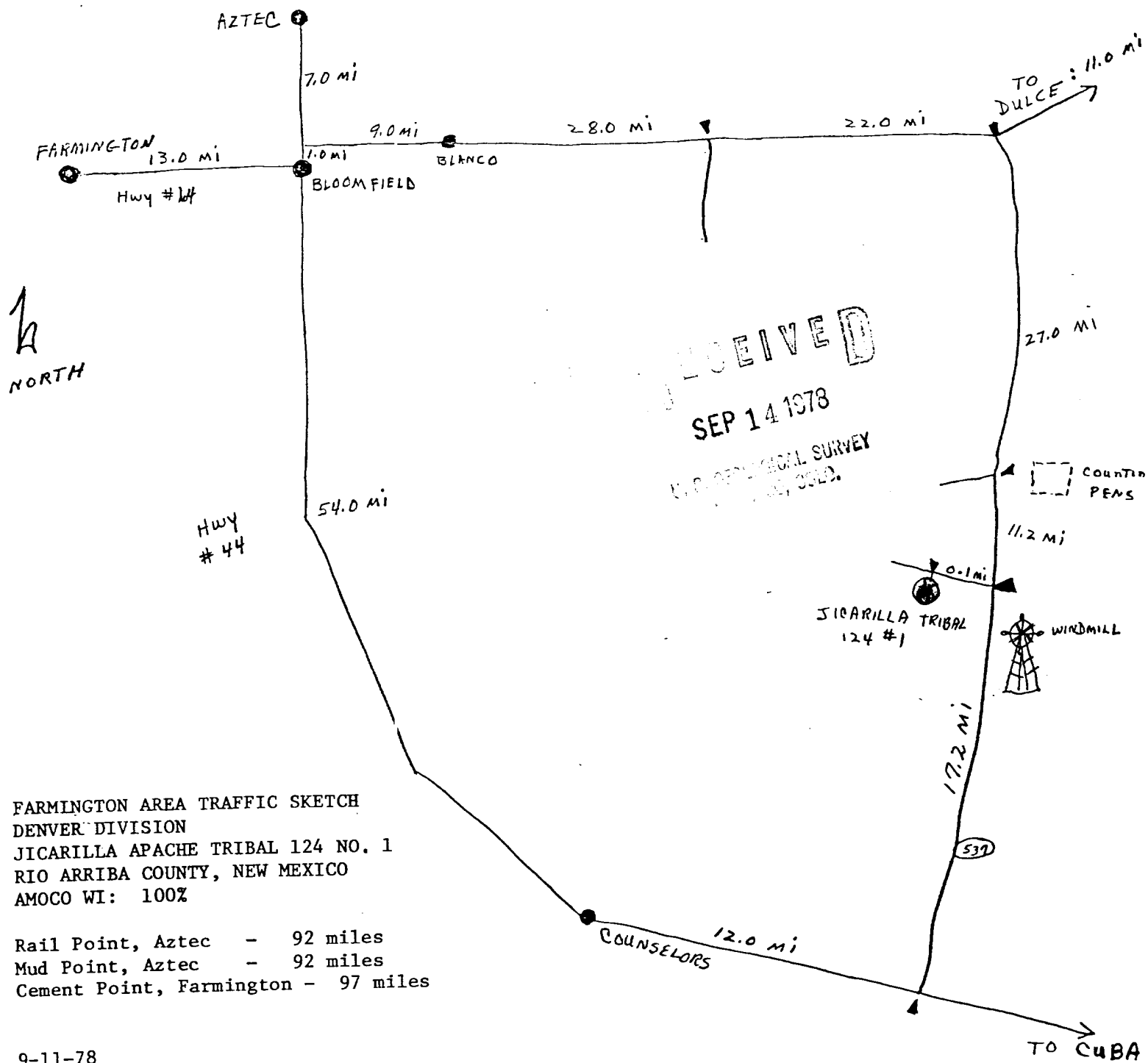
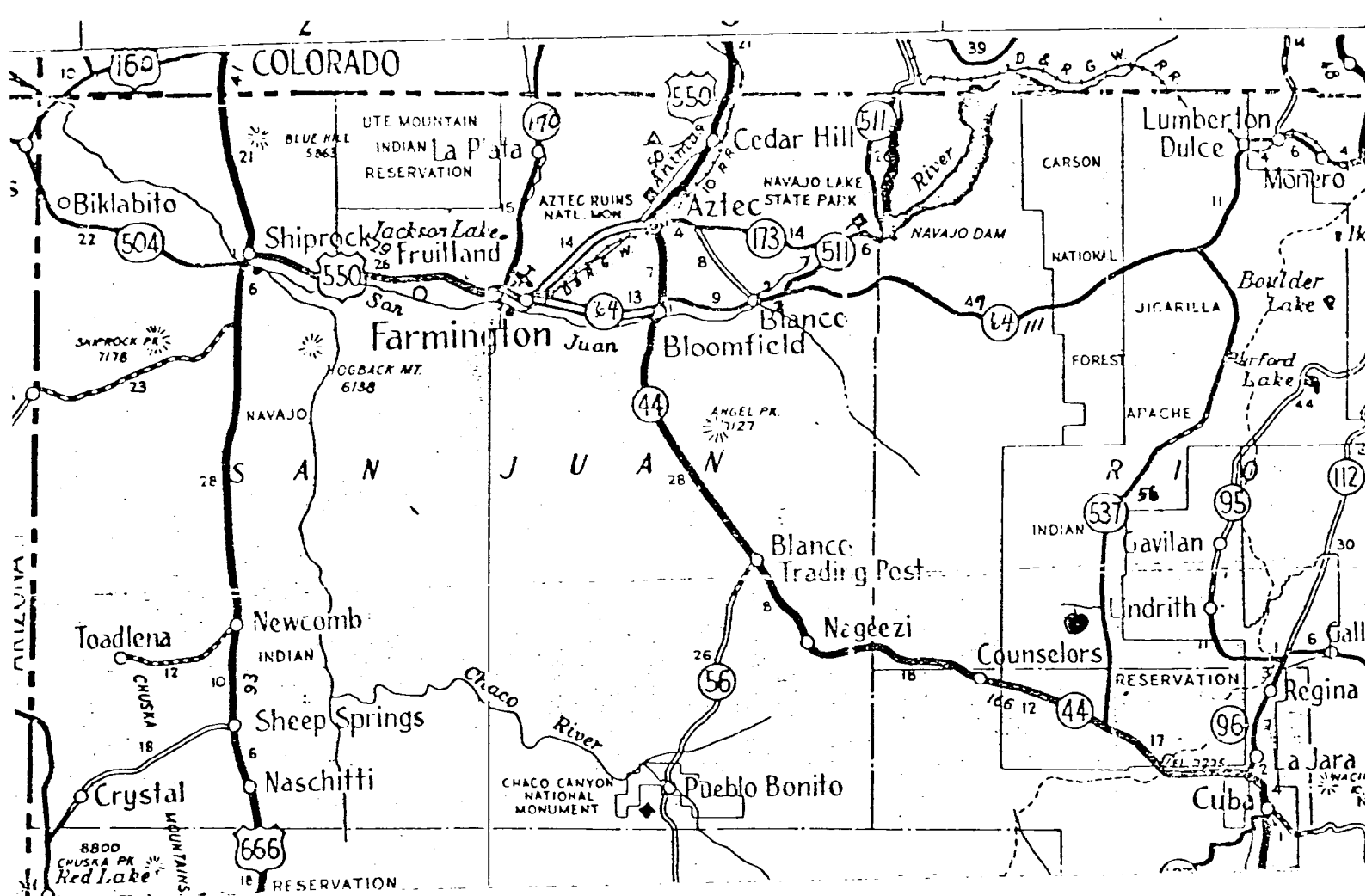

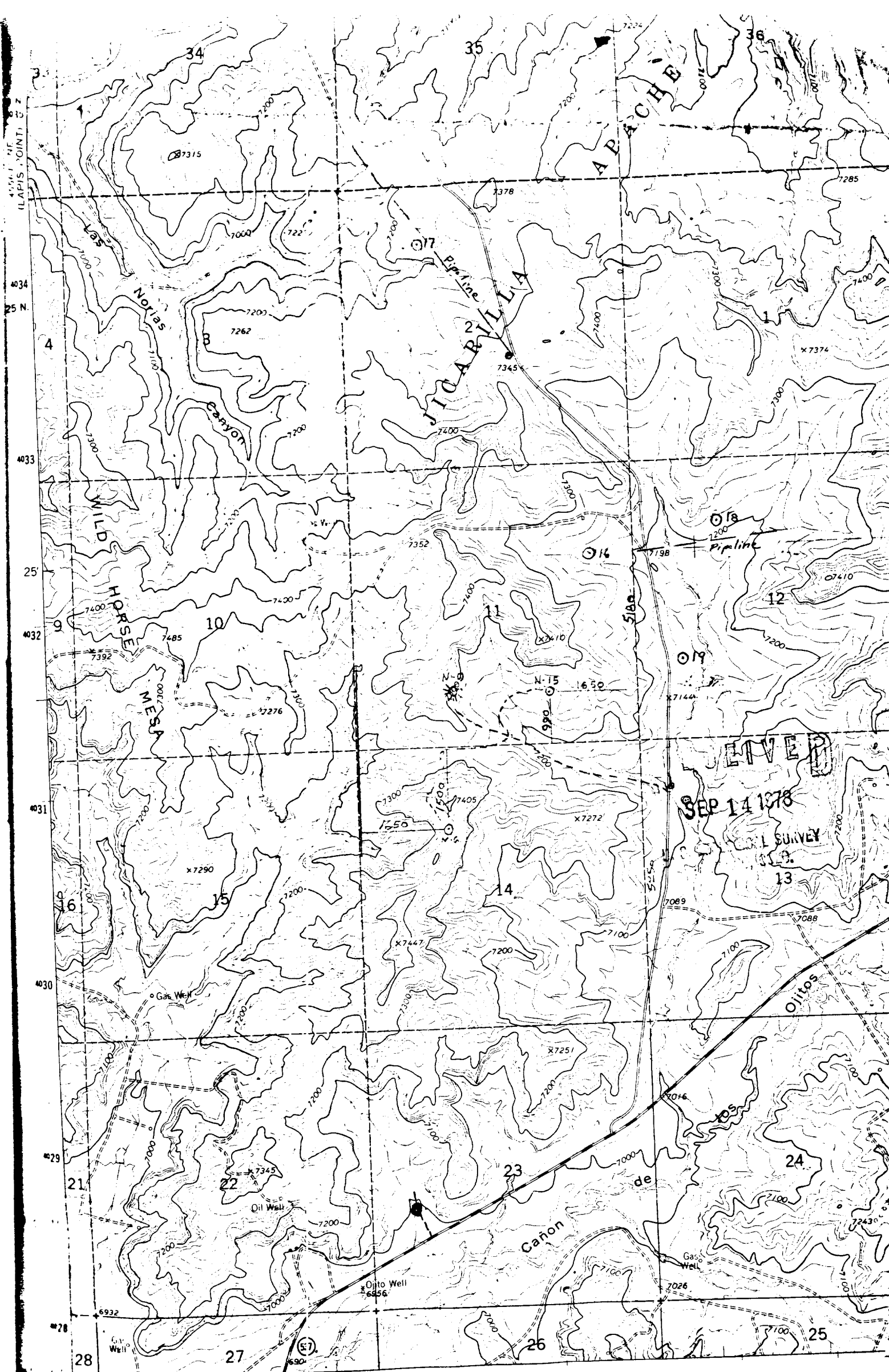

16 MI. TO N. MEX. 44
CUBA, VIA N. MEX. 441 37 MI.
Mapped, edited, and published by the Geological Survey
by USGS and USC&GS
by photogrammetric methods from aerial
1958 and 1962 Field checked 1963

Vicinity Map for
JICARILLA APACHE TRIBAL 124 NO. 1
1850'FSL 790'FWL Sec 23-T25N-R1W
RIO ARriba COUNTY, NEW MEXICO

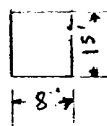
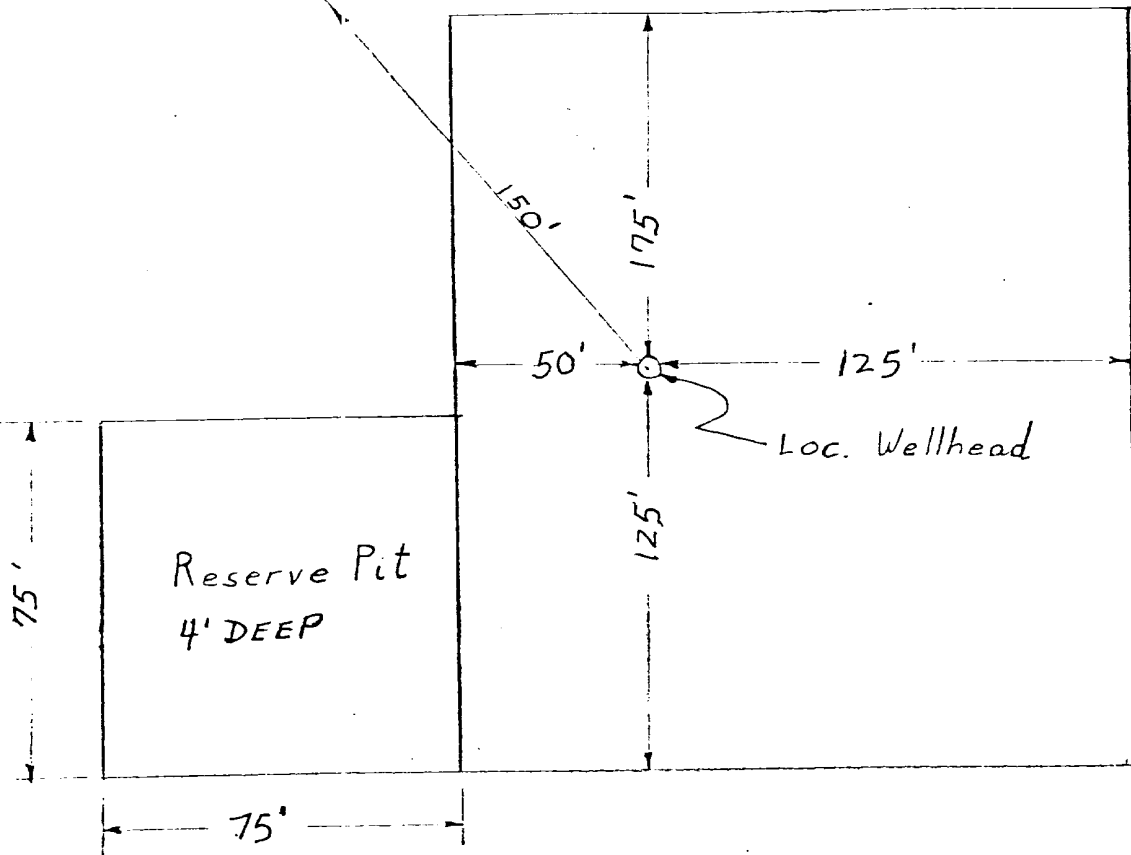
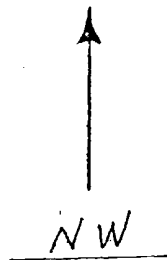
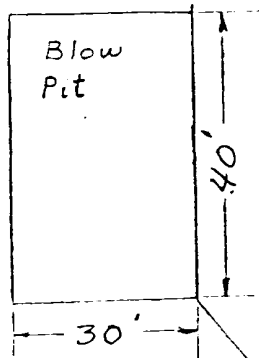

Trash Pit

RECEIVED

SEP 14 1978

U. S. GEOLOGICAL SURVEY
MOSCOW, ID., 83401

APPROXIMATELY 1.2 Acres

Amoco Production Company	SCALE: NONE
DRILLING LOCATION SPECS JICARILLA APACHE TRIBAL 124 NO. 1	DRG. NO.

SEEDING PLAN

1. TIME:

All seeding will take place between July 1 and September 15.

2. EQUIPMENT:

Seeding will be done with a disc-type drill with two boxes for various seed sizes. The drill rows will be eight to ten inches apart. The seed will be planted not less than one-half inch deep or more than one inch deep. The seeder will be followed with a drag, packer, or roller to insure uniform coverage of the seed, and adequate compaction. Drilling will be done on the contour where possible, not up and down the slope. Where slopes are too steep for contour drilling, a "cyclone" hand seeder or similar broadcast seeder will be used. Seed will then be covered to the depth described above by whatever means is practical.

3. SPECIES TO BE PLANTED IN POUNDS PURE-LIVE-SEED PER ACRE:

CRESTED WHEATGRASS	0.71 lbs.
RUSSIAN WILD RYE	0.86 lbs.
ORCHARD GRASS	0.298 lbs.
PERENNIAL RYE GRASS	0.57 lbs.
WESTERN WHEAT GRASS	1.43 lbs.
SMOOTH BROME	1.14 lbs.
INTERMEDIATE WHEAT	0.91 lbs.
PUBESCENT WHEAT GRASS	1.09 lbs.

RECEIVED

SEP 14 1973

U.S. GEOLOGICAL SURVEY
DENVER, COLO.

JUICARILLA APACHE TRIBAL 124 NO. 1
1850' FSL & 790' FWL, SECTION 23, T25N, R4W
RIO ARriba COUNTY, NEW MEXICO

CERTIFICATION

I hereby certify that I, or persons under my direct supervision, have inspected the proposed drillsite and access route, that I am familiar with the conditions which presently exist; that the statements made in this plan are, to be best of my knowledge, true and correct; and, that the work associated with the operations proposed herein will be performed by AMOCO PRODUCTION
COMPANY and its contractors and sub-contractors in conformity with this plan and the terms and conditions under which it is approved.

September 15, 1978

Date

L. O. Speer, Jr. Area Supt.
Name and Title

Amoco Production Company's Representative:

L. O. Speer, Jr.

Phone: Office: 505-325-8841; Home: 505-325-3247

Address: 501 Airport Drive
Farmington, NM 87401

RECEIVED

SEP 14 1978

U. S. GEOLOGICAL SURVEY
DENVER, COLO.