

**UNITED STATES
DEPARTMENT OF THE INTERIOR
GEOLOGICAL SURVEY**

SUBMIT IN DUPLICATE*

(See other instructions on reverse side)

Form approved.
Budget Bureau No. 42-R355.5.

5. LEASE DESIGNATION AND SERIAL NO.

Jicarilla Contract 124

6. IF INDIAN, ALLOTTEE OR TRIBE NAME

Jicarilla Apache

7. UNIT AGREEMENT NAME

8. FARM OR LEASE NAME

Jicarilla Apache Tribal 124

9. WELL NO.

1

10. FIELD AND POOL, OR WILDCAT

Lindrith Gallup-Dakota West

11. SEC., T., R., M., OR BLOCK AND SURVEY OR AREA

NW/4 SW/4 Section 23,
T-25-N, R-4-W

12. COUNTY OR PARISH

Rio Arriba

13. STATE

NM

1a. TYPE OF WELL:

OIL WELL GAS WELL DRY Other _____

b. TYPE OF COMPLETION:

NEW WELL WORK OVER DEEP-EN PLUG BACK DIFF. RESVR. Other _____

2. NAME OF OPERATOR

AMOCO PRODUCTION COMPANY

8. ADDRESS OF OPERATOR

501 Airport Drive Farmington, NM 87401

4. LOCATION OF WELL (Report location clearly and in accordance with any State requirements)*

At surface
1850' FSL x 790' FWL, Section 23, T-25-N, R-4-W
At top prod. interval reported below
Same
At total depth
Same

14. PERMIT NO.

DATE ISSUED

15. DATE SPUNDED

11/10/78

16. DATE T.D. REACHED

11/28/78

17. DATE COMPL. (Ready to prod.)

2/7/79

18. ELEVATIONS (DF, REB, RT, GR, ETC.)*

7002' GL, 7015' KB

19. ELEV. CASINGHEAD

7002'

20. TOTAL DEPTH, MD & TVD

8000'

21. PLUG, BACK T.D., MD & TVD

7869'

22. IF MULTIPLE COMPL., HOW MANY*

23. INTERVALS DRILLED BY

ROTARY TOOLS

O-TD

CABLE TOOLS

24. PRODUCING INTERVAL(S), OF THIS COMPLETION—TOP, BOTTOM, NAME (MD AND TVD)*

6706-7780', Gallup Dakota

25. WAS DIRECTIONAL SURVEY MADE

No

26. TYPE ELECTRIC AND OTHER LOGS RUN

Induction Electric, Densilog

27. WAS WELL CORED

No

28. CASING RECORD (Report all strings set in well)

CASING SIZE	WEIGHT, LB./FT.	DEPTH SET (MD)	HOLE SIZE	CEMENTING RECORD	AMOUNT PULLED
8-5/8"	32#	322'	12-1/4"	210 SX	
5-1/2"	17#	8000'	7-7/8"	1476 SX	

29. LINER RECORD

SIZE	TOP (MD)	BOTTOM (BD)	SACKS CEMENT*	SCREEN (MD)

30. TUBING RECORD

SIZE	DEPTH SET (MD)	PACKER SET (MD)
2-3/8"	7788'	

31. PERFORATION RECORD (Interval, size and number)

6706-14, 6736-48, 6768-80, 6794-6802,
6880-85, 6892-6905, 7582-83, 7596-7606,
7642-7647, 7760-80 size .4', 2 SPF

32. ACID, SHOT, FRACTURE, CEMENT SQUEEZE, ETC.

DEPTH INTERVAL (MD)	AMOUNT AND KIND OF MATERIAL USED
6706-6794	215,000# SN x 90,000 gal frac flu
6880-6905	100,000# SN x 50,988 gal frac flu
7582-7647	180,000# SN x 78,792 gal frac flu
7760-7780	180,000# Sn x 69,972 gal frac flu

33. PRODUCTION

DATE FIRST PRODUCTION	PRODUCTION METHOD (Flowing, gas lift, pumping—size and type of pump)	WELL STATUS (Producing or shut-in)					
2/7/79	Pumping	SI					
DATE OF TEST	HOURS TESTED	CHOKER SIZE	PROD'N. FOR TEST PERIOD	OIL—BBL.	GAS—MCF.	WATER—BBL.	GAS-OIL RATIO
2/7/79	24	None	→	140	590	125	4214
FLOW. TUBING PRESS.	CASING PRESSURE	CALCULATED 24-HOUR RATE	OIL—BBL.	GAS—MCF.	WATER—BBL.	OIL GRAVITY-API (CORR.)	
126.5 psig	1845 psig	→	140	590	125		

34. DISPOSITION OF GAS (Sold, used for fuel, vented, etc.)

To Be Sold

35. LIST OF ATTACHMENTS

36. I hereby certify that the foregoing and attached information is complete and correct as determined from all available records

SIGNED _____

TITLE Dist. Adm. Supervisor

U. S. GEOLOGICAL SURVEY

DURANGO, COLO.

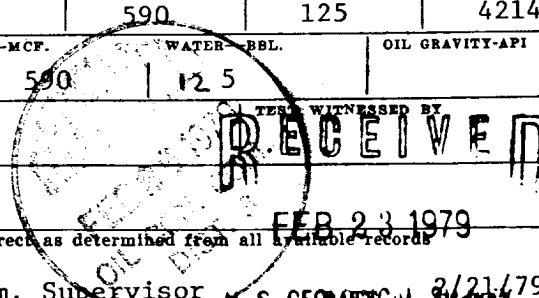

*(See Instructions and Spaces for Additional Data on Reverse Side)

INSTRUCTIONS

General: This form is designed for submitting a complete and correct well completion report and log on all types of lands and leases to either a Federal agency or a State agency, or both, pursuant to applicable Federal and/or State laws and regulations. Any necessary special instructions concerning the use of this form and the number of copies to be submitted, particularly with regard to local, area, or regional procedures and practices, either are shown below or will be issued by, or may be obtained from, the local Federal and/or State office. See instructions on items 22 and 24, and 33, below regarding separate reports for separate completions.

If not filed prior to the time this summary record is submitted, copies of all currently available logs (drillers, geologists, sample and core analysis, all types electric, etc.), formation and pressure tests, and directional surveys, should be attached hereto, to the extent required by applicable Federal and/or State laws and regulations. All attachments should be listed on this form, see item 35.

Item 4: If there are no applicable State requirements, locations on Federal or Indian land should be described in accordance with Federal requirements. Consult local State or Federal office for specific instructions.

Item 18: Indicate which elevation is used as reference (where not otherwise shown) for depth measurements given in other spaces on this form and in any attachments. **Items 22 and 24:** If this well is completed for separate production from more than one interval zone (multiple completion), so state in item 22, and in item 24 show the producing interval, or intervals, top(s), bottom(s) and name(s) (if any) for only the interval reported in item 33. Submit a separate report (page) on this form, adequately identified, for each additional interval to be separately produced, showing the additional data pertinent to such interval.

Item 29: "Sacks Cement": Attached supplemental records for this well should show the details of any multiple stage cementing and the location of the cementing tool.

Item 33: Submit a separate completion report on this form for each interval to be separately produced. (See instruction for items 22 and 24 above.)

37. SUMMARY OF POROUS ZONES: SHOW ALL IMPORTANT ZONES OF POROSITY AND CONTENTS THEREOF; CORED INTERVALS; AND ALL DRILL-STEM TESTS, INCLUDING DEPTH INTERVAL TESTED, CUSHION USED, TIME TOOL OPEN, FLOWING AND SHUT-IN PRESSURES, AND RECOVERIES		38. GEOLOGIC MARKERS	
FORMATION	TOP	BOTTOM	DESCRIPTION, CONTENTS, ETC.
Graneros	7580	7756	
Dakota	7756	8000	
Gallup	6694	7020	
Mesaverde	5075	5710	
Chacra	4270	4320	
Pictured Cliff	3360	3450	

NAME	TOP	
	MEAS. DEPTH	TRUE VERT. DEPTH
Dakota	7756	-741
Mesaverde	5075	+1940
Pictured Cliff	3360	+3655