

Seimzy & Zant
DEPUTY OIL & GAS INSPECTOR

FEB 08 1999

JICARILLA APACHE TRIBE

ENVIRONMENTAL PROTECTION OFFICE

P.O. BOX 507
DULCE, NEW MEXICO 87528

SUBMIT 1 COPY TO
NATURAL
RESOURCE DEPT
AND OIL GAS
ADMINISTRATION

Approved
PIT REMEDIATION AND CLOSURE REPORT

Operator: PNM Gas Services (Conoco) Telephone: 324-3764

Address: 603 W. Elm Street Farmington, NM 87401

Facility or Well Name: Axi Apache N-15

Location: Unit: H Sec. 11 T. 25 N R. 4 W County Rio Arriba

Pit Type: Separator ☒ Dehydrator ☐ Other ☐

Land Type: Jicarilla Apache

Pit Location: Pit dimensions: length 20' width 20' depth 3'

(Attach diagram) Reference: wellhead ☒ other ☐

Footage from reference: 54'

Direction from reference: 45 Degrees East North ☐
of
☒ West ☒ South

Depth to Ground Water:

(Vertical distance from contaminants to seasonal high water elevation of ground water)

Less than 50 feet	(20 points)	<input type="checkbox"/>
50 feet to 99 feet	(10 points)	<input type="checkbox"/>
Greater than 100 feet	(0 points)	<input type="checkbox"/>

Wellhead Protection Area:

(Less than 200 feet from a private domestic water source, or, less than 1,000 feet from all other water sources)

Yes	(20 points)	<input type="checkbox"/>
No	(0 points)	<input type="checkbox"/>

Distance to Surface Water:

(Horizontal distance to perennial lakes, ponds, rivers, streams, creeks, irrigation canals and ditches)

Less than 200 feet	(20 points)	<input type="checkbox"/>
200 feet to 1,000 feet	(10 points)	<input type="checkbox"/>
Greater than 1,000 feet	(0 points)	<input type="checkbox"/>

Distance to Ephemeral Stream (dry wash):

(Horizontal distance to all downgradient streams having a width of at least 10 feet)

Less than or equal to 100 feet	(10 points)	<input type="checkbox"/>
Greater than 100 feet	(0 points)	<input type="checkbox"/>

Distance to Nearest Lake, Playa, or Watering Pond:

(Horizontal distance to all downgradient lakes, playas, and livestock or wildlife water ponds)

Less than or equal to 100 feet	(10 points)	<input type="checkbox"/>
Greater than 100 feet	(0 points)	<input type="checkbox"/>

RANKING SCORE (TOTAL POINTS): 0

Date Remediation Started: 11/13/98 Date Completed: 1/6/99

Remediation Method: Excavation X Approx. Cubic Yards 1378

(Check all appropriate sections)

Landfarmed X Amount Landfarmed (cubic yds): 1378

Other _____

Remediation Location: Onsite X Offsite _____

(i.e., landfarmed onsite, name and location of offsite facility)

General Description of Remedial Action:

Removed contaminated soil from all four side walls and Pit bottom as to get a below 100 ppm headspace reading. Final excavation: 40' X 31' X 30'.

Ground Water Encountered: No X Yes _____ Depth _____

Final Pit Closure Sampling:

Sample Location North, East, South, west side walls and Pit bottom

(if multiple samples, attach sample result and diagram of sample locations and depths.)

Sample depth 30'

Sample date 11/17/98 Sample time 1030 1031

Sample Results

Soil: Benzene (ppm) _____ Water: Benzene (ppb) _____

Total BTEX (ppm) _____ Toluene (ppb) _____

Field headspace (ppm) 31.3 (bottom)
93.7 (south wall) Ethylbenzene (ppb) _____

TPH ND ppm Method 8015 Total Xylenes (ppb) _____

Ground Water Sample: Yes _____ No X (If yes, attach sample results)

I HEREBY CERTIFY THAT THE INFORMATION ABOVE IS TRUE AND COMPLETE TO THE BEST OF MY KNOWLEDGE AND MY BELIEF

DATE 12/17/98 PRINTED NAME Roy Burnham

SIGNATURE Roy Burnham AND TITLE Environmental Technician II

AFTER REVIEW OF THE PIT CLOSURE INFORMATION, PIT CLOSURE IS APPROVED IN ACCORDANCE TO JICARILLA APACHE TRIBE PIT CLOSURE ORDINANCE.

APPROVED: YES X NO _____ (REASON): _____

SIGNED: Ken C Marshall DATE: 12-21-98

At: Apache N-15
Sec-11 T-25N R-4W sec-11

S. L. D. M. S. N.

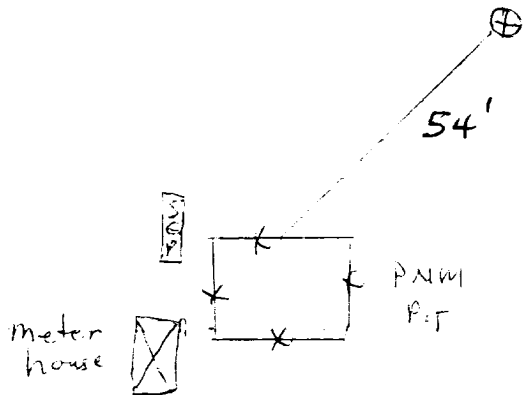

At Apache N-15
Sec-11 T-25N-4W 4L H
Conoco

EXCAVATION DRAWING

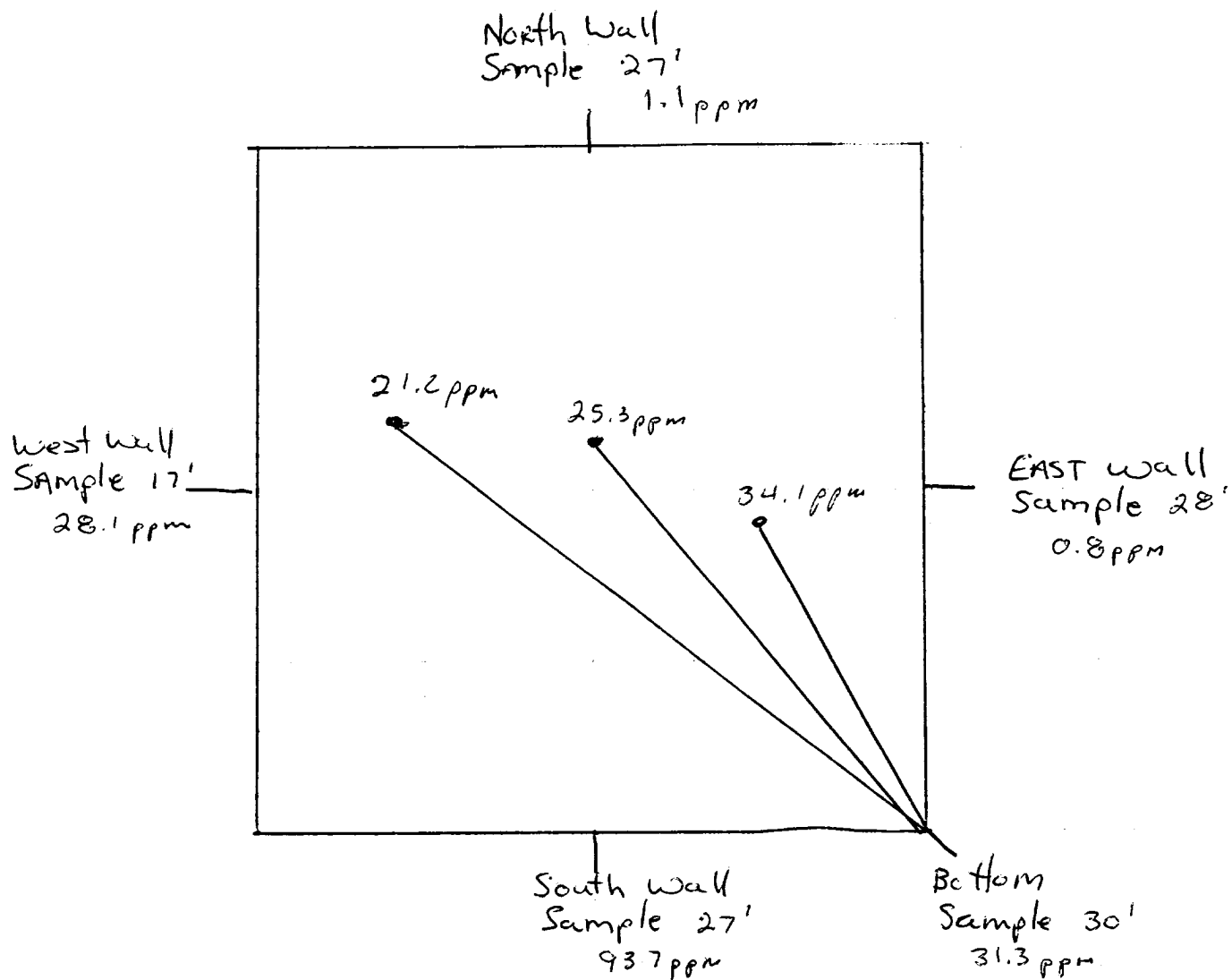

OFF: (505) 325-5667



LAB: (505) 325-1556

On Site Technologies, LTD.

Date: 30-Nov-98

CLIENT: PNM - Public Service Company of NM
Project: Jicarilla Pit Remediation
Lab Order: 9811070

CASE NARRATIVE

Samples were analyzed using the methods outlined in the following references:

Test Methods for Evaluating Solid Waste, Physical/Chemical Methods, SW846, 3rd Edition

All method blanks, laboratory spikes, and/or matrix spikes met quality assurance objectives.

OFF: (505) 325-5667



LAB: (505) 325-1556

ANALYTICAL REPORT

Date: 30-Nov-98

Client:	PNM - Public Service Company of NM	Client Sample Info:	Axi Apache N-15 <i>RB</i>
Work Order:	9811070	Client Sample ID:	9811171031; 3pt. Comp. Bottom
Lab ID:	9811070-02A	Matrix:	SOIL
Project:	Jicarilla Pit Remediation	Collection Date:	11/17/98 10:31:00 AM
		COC Record:	7364

Parameter	Result	PQL	Qual	Units	DF	Date Analyzed
DIESEL RANGE ORGANICS		SW8015				Analyst: HR
T/R Hydrocarbons: C10-C28	ND	25		mg/Kg	1	11/25/98

Qualifiers:	PQL - Practical Quantitation Limit	S - Spike Recovery outside accepted recovery limits
	ND - Not Detected at Practical Quantitation Limit	R - RPD outside accepted recovery limits
	J - Analyte detected below Practical Quantitation Limit	E - Value above quantitation range
	B - Analyte detected in the associated Method Blank	Surr: - Surrogate

1 of 1

P.O. BOX 2606 • FARMINGTON, NM 87499

- TECHNOLOGY BLENDING INDUSTRY WITH THE ENVIRONMENT -

OFF: (505) 325-5667



LAB: (505) 325-1556

ANALYTICAL REPORT

Date: 30-Nov-98

Client:	PNM - Public Service Company of NM	Client Sample Info: Axi Apache N-15 28
Work Order:	9811070	Client Sample ID: 9811171030; 4pt. Comp Walls
Lab ID:	9811070-01A Matrix: SOIL	Collection Date: 11/17/98 10:30:00 AM
Project:	Jicarilla Pit Remediation	COC Record: 7364

Parameter	Result	PQL	Qual	Units	DF	Date Analyzed
DIESEL RANGE ORGANICS		SW8015				Analyst: HR
T/R Hydrocarbons: C10-C28	ND	25		mg/Kg	1	11/25/98

Qualifiers:	PQL - Practical Quantitation Limit	S - Spike Recovery outside accepted recovery limits
	ND - Not Detected at Practical Quantitation Limit	R - RPD outside accepted recovery limits
	J - Analyte detected below Practical Quantitation Limit	E - Value above quantitation range
	B - Analyte detected in the associated Method Blank	Surr: - Surrogate

1 of 1

P.O. BOX 2606 • FARMINGTON, NM 87499

- TECHNOLOGY BLENDING INDUSTRY WITH THE ENVIRONMENT -

JICARILLA APACHE TRIBE
ENVIRONMENTAL
PROTECTION OFFICE
P.O. BOX 507
DULCE, NEW MEXICO 87528

SUBMIT 1 COPY TO
NATURAL
RESOURCE DEPT
AND OIL-GAS
ADMINISTRATION

ON-SITE SOIL REMEDIATION REPORT

Operator: PNM Gas Services (<u>Conoco</u>) Telephone: <u>324-3764</u>	
Address: <u>603 W. Elm Street Farmington, NM 87401</u>	
Facility or Well Name: <u>Azi Apache N-15</u>	
Location:	Unit: <u>H</u> Sec. <u>11</u> T. <u>25 N</u> R. <u>4 W</u> County <u>Rio Arriba</u>
Land Type: <u>Jicarilla Apache</u>	
Date Remediation Started: <u>11/13/98</u> Date Completed: <u>12/14/98</u>	
Remediation Method: Landfarmed <input checked="" type="checkbox"/> Approx. cubic yards <u>1378</u>	
Composted <input type="checkbox"/>	
Other <input type="checkbox"/>	
Depth to Ground Water: (pts.) <u>0</u>	Final Closure Sampling: Sampling Date: <u>12/9/98</u> Time <u>1155</u> Sampling Results: Field Headspace (ppm) <u>90.3</u> TPH (ppm) <u>180</u> Method <u>8015</u> Other _____
Distance to an Ephemeral Stream: (pts.) <u>0</u>	
Distance to Nearest Lake, Playa, or Watering Pond: (pts.) <u>0</u>	
Wellhead Protection Area: (pts.) <u>0</u>	
Distance to Surface Water: (pts.) <u>0</u>	
Ranking Score (Total Points): <u>0</u>	
I HEREBY CERTIFY THAT THE INFORMATION ABOVE IS TRUE AND COMPLETE TO THE BEST OF MY KNOWLEDGE AND BELIEF	
DATE <u>1/5/99</u> PRINTED NAME <u>Roy Burnham</u>	
SIGNATURE <u>Roy Burnham</u> AND TITLE <u>Environmental Technician II</u>	
AFTER REVIEW OF THE SOIL REMEDIATION INFORMATION, ON-SITE REMEDIATION APPROVED IN ACCORDANCE TO THE JICARILLA APACHE TRIBE PIT CLOSURE ORDINANCE	
APPROVED: YES <input checked="" type="checkbox"/> NO <input type="checkbox"/> (REASON) <u>Don't use as backfill.</u>	
SIGNED: <u>Karena L. Callado</u> DATE: <u>01-06-99</u>	

At. Apache N-15
Sec. 11 T. 25N R. 4W UCH
Conoco

LAND FARM DRAWING

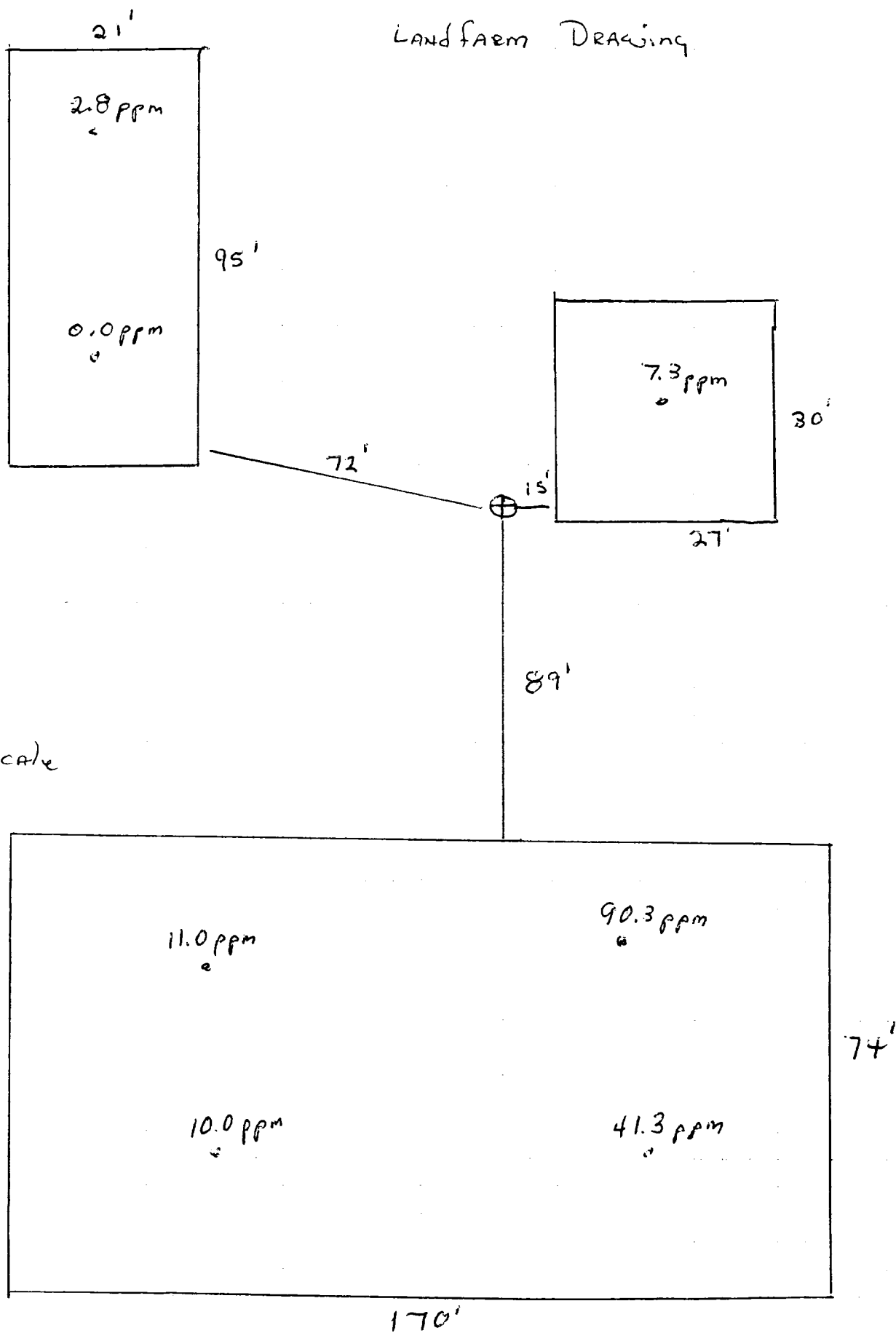

Not to Scale

OFF: (505) 325-5667



LAB: (505) 325-1556

On Site Technologies, LTD.

Date: 17-Dec-98

CLIENT: PNM - Public Service Company of NM
Project: Jicarilla Pit Remediation
Lab Order: 9812018

CASE NARRATIVE

Samples were analyzed using the methods outlined in the following references:

Test Methods for Evaluating Solid Waste, Physical/Chemical Methods, SW846, 3rd Edition

All method blanks, laboratory spikes, and/or matrix spikes met quality assurance objectives.

OFF: (505) 325-5667



LAB: (505) 325-1556

ANALYTICAL REPORT

Date: 17-Dec-98

Client:	PNM - Public Service Company of NM	Client Sample Info:	Axi Apache N-15 LF
Work Order:	9812018	Client Sample ID:	9812091155 7pt Composite
Lab ID:	9812018-06A	Matrix:	SOIL
Project:	Jicarilla Pit Remediation	Collection Date:	12/9/98 11:55:00 AM
		COC Record:	7450

Parameter	Result	PQL	Qual	Units	DF	Date Analyzed
DIESEL RANGE ORGANICS		SW8015				Analyst: HR
T/R Hydrocarbons: C10-C28	180	25		mg/Kg	1	12/14/98

Qualifiers:

PQL - Practical Quantitation Limit
ND - Not Detected at Practical Quantitation Limit
J - Analyte detected below Practical Quantitation Limit
B - Analyte detected in the associated Method Blank

S - Spike Recovery outside accepted recovery limits
R - RPD outside accepted recovery limits
E - Value above quantitation range
Surr: - Surrogate

1 of 1

P.O. BOX 2606 • FARMINGTON, NM 87499

- TECHNOLOGY BLENDING INDUSTRY WITH THE ENVIRONMENT -