

All distances must be from the outer boundaries of the section.

Operator AMOCO PRODUCTION COMPANY			Lease JICARILLA GAS COM 35-D		Well No. 1
Unit Letter L	Section 12	Township 24N	Range 2W	County Rio Arriba	
Actual Footage Location of Well: 1650 feet from the South line and 1040 feet from the West line					
Ground Level Elev. 6687	Producing Formation Dakota /Gallup		Pool West Lindrith-Gallun-Dakota		Dedicated Acreage: 160 Acres

1. Outline the acreage dedicated to the subject well by colored pencil or hatchure marks on the plat below.
2. If more than one lease is dedicated to the well, outline each and identify the ownership thereof (both as to working interest and royalty).
3. If more than one lease of different ownership is dedicated to the well, have the interests of all owners been consolidated by communitization, unitization, force-pooling, etc?

☐ Yes ☐ No If answer is "yes," type of consolidation _____

If answer is "no," list the owners and tract descriptions which have actually been consolidated. (Use reverse side of this form if necessary.) _____

No allowable will be assigned to the well until all interests have been consolidated (by communitization, unitization, forced-pooling, or otherwise) or until a non-standard unit, eliminating such interests, has been approved by the Commission.

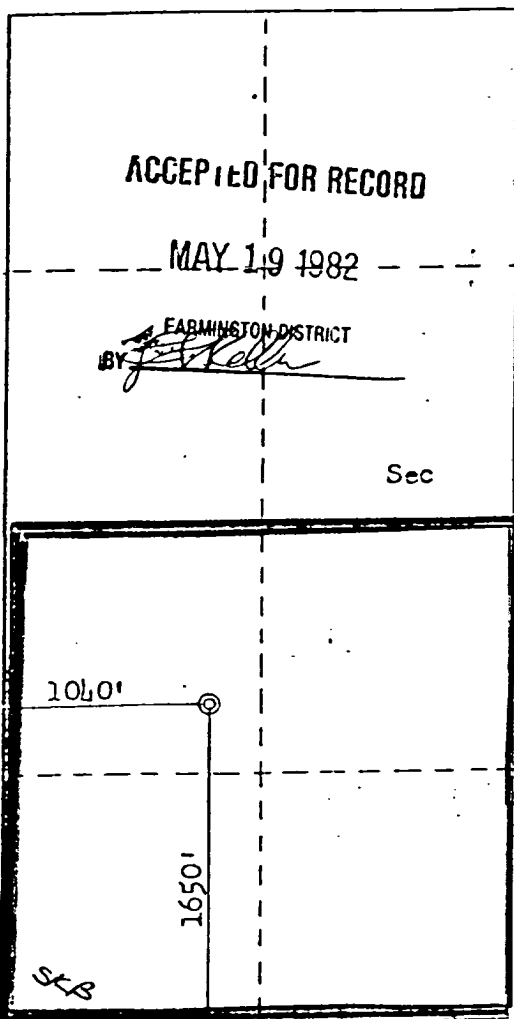

RECEIVED
MAY 17 1982
 U. S. GEOLOGICAL SURVEY
 FARMINGTON, N. M.

12
SEP 20 1982
OIL COM. DIV.
DIST. 3

CERTIFICATION

I hereby certify that the information contained herein is true and complete to the best of my knowledge and belief.

Name W. L. Peterson
Position DISTRICT ENGINEER
Company AMOCO PRODUCTION COMPANY
Date May 13, 1982

I hereby certify that the well location shown on this plat was plotted from field notes of actual surveys made by me or under my supervision, and that the same is true and correct to the best of my knowledge and belief.

Date Surveyed November 23, 1978
Registered Professional Engineer and/or Licensed Surveyor of
Fred B. [Signature]
Certificate No. [Signature]