

UNITED STATES
DEPARTMENT OF THE INTERIOR
GEOLOGICAL SURVEY

APPLICATION FOR PERMIT TO DRILL, DEEPEN, OR PLUG BACK

1a. TYPE OF WORK

DRILL ☒DEEPEN ☐PLUG BACK ☐

b. TYPE OF WELL

OIL
WELL ☐GAS
WELL ☒

OTHER

SINGLE
ZONE ☒MULTIPLE
ZONE ☐

2. NAME OF OPERATOR

AMOCO PRODUCTION COMPANY

3. ADDRESS OF OPERATOR

501 Airport Drive Farmington, New Mexico 87401

4. LOCATION OF WELL (Report location clearly and in accordance with any State requirements.*)

At surface

1830' FSL & 800' FWL, Section 7, T-25-N, R-5-W

At proposed prod. zone

Same

14. DISTANCE IN MILES AND DIRECTION FROM NEAREST TOWN OR POST OFFICE*

22 miles north of Counselor, New Mexico

15. DISTANCE FROM PROPOSED*

LOCATION TO NEAREST
PROPERTY OR LEASE LINE, FT.
(Also to nearest drlg. unit line, if any)

800'

18. DISTANCE FROM PROPOSED LOCATION*

TO NEAREST WELL, DRILLING, COMPLETED,
OR APPLIED FOR, ON THIS LEASE, FT.

8400'

16. NO. OF ACRES IN LEASE

2555.20

19. PROPOSED DEPTH

8000'

21. ELEVATIONS (Show whether DF, RT, GR, etc.)

6754' GL

23. PROPOSED CASING AND CEMENTING PROGRAM

SIZE OF HOLE	SIZE OF CASING	WEIGHT PER FOOT	SETTING DEPTH	QUANTITY OF CEMENT
12-1/4"	8-5/8"	24#	300'	200 sx
7-7/8"	4-1/2"	11.6#	8000'	2400 sx

Jicarilla Contract 147 Well No. 9 was originally approved to be drilled in the NE/4 of Section 7. At the request of the U.S.G.S., the well was re-staked at the above location in the SW/4 of Section 7. It will be drilled to further develop the Basin Dakota Field and drilled with a low solids non-dispersed mud system. Completion design will be based on open hole logs. Copy of all logs will be filed upon completion.

The gas from this well is dedicated to Gas Company of New Mexico.

Additional information required by NTL-6 for the application to drill and a Multi-Point Surface Use Plan are attached.

IN ABOVE SPACE DESCRIBE PROPOSED PROGRAM: If proposal is to deepen or plug back, give data on present productive zone and proposed new productive zone. If proposal is to drill or deepen directionally, give pertinent data on subsurface locations and measured and true vertical depths. Give blowout preventer program, if any.

24.

SIGNED

B. E. Sachell

TITLE District Engineer

DATE April 10, 1979

(This space for Federal or State office use)

PERMIT NO.

APPROVAL DATE

APPROVED BY

TITLE

CONDITIONS OF APPROVAL, IF ANY:

ah Frank

*See Instructions On Reverse Side

U. S. GEOLOGICAL SURVEY
DENVER, COLO.

5. LEASE DESIGNATION AND SERIAL NO.

Jicarilla Contract 147

6. IF INDIAN, ALLOTTEE OR TRIBE NAME

Jicarilla Apache

7. UNIT AGREEMENT NAME

8. FARM OR LEASE NAME

Jicarilla Contract 147

9. WELL NO.

9

10. FIELD AND POOL, OR WILDCAT

Basin Dakota

11. SEC., T., R., M., OR BLK.

AND SURVEY OR AREA

NW/4 SW/4 Section 7,
T-25-N, R-5-W.

12. COUNTY OR PARISH

Rio Arriba

13. STATE

New Mexico

15. DISTANCE FROM PROPOSED*

LOCATION TO NEAREST
PROPERTY OR LEASE LINE, FT.
(Also to nearest drlg. unit line, if any)

800'

18. DISTANCE FROM PROPOSED LOCATION*

TO NEAREST WELL, DRILLING, COMPLETED,
OR APPLIED FOR, ON THIS LEASE, FT.

8400'

16. NO. OF ACRES IN LEASE

2555.20

19. PROPOSED DEPTH

8000'

21. ELEVATIONS (Show whether DF, RT, GR, etc.)

6754' GL

23. PROPOSED CASING AND CEMENTING PROGRAM

SIZE OF HOLE	SIZE OF CASING	WEIGHT PER FOOT	SETTING DEPTH	QUANTITY OF CEMENT
12-1/4"	8-5/8"	24#	300'	200 sx
7-7/8"	4-1/2"	11.6#	8000'	2400 sx

Jicarilla Contract 147 Well No. 9 was originally approved to be drilled in the NE/4 of Section 7. At the request of the U.S.G.S., the well was re-staked at the above location in the SW/4 of Section 7. It will be drilled to further develop the Basin Dakota Field and drilled with a low solids non-dispersed mud system. Completion design will be based on open hole logs. Copy of all logs will be filed upon completion.

The gas from this well is dedicated to Gas Company of New Mexico.

Additional information required by NTL-6 for the application to drill and a Multi-Point Surface Use Plan are attached.

IN ABOVE SPACE DESCRIBE PROPOSED PROGRAM: If proposal is to deepen or plug back, give data on present productive zone and proposed new productive zone. If proposal is to drill or deepen directionally, give pertinent data on subsurface locations and measured and true vertical depths. Give blowout preventer program, if any.

24.

SIGNED

B. E. Sachell

TITLE District Engineer

DATE April 10, 1979

(This space for Federal or State office use)

PERMIT NO.

APPROVAL DATE

APPROVED BY

TITLE

CONDITIONS OF APPROVAL, IF ANY:

ah Frank

*See Instructions On Reverse Side

U. S. GEOLOGICAL SURVEY
DENVER, COLO.APR 13 1979
OIL CON. COM.
DIST. 3

RECEIVED

OIL CONSERVATION DIVISION

STATE OF NEW MEXICO
ENERGY AND MINERALS DEPARTMENT

P. O. BOX 2088

SANTA FE, NEW MEXICO 87501

Form C-102
Revised 10-1-78

All distances must be from the outer boundaries of the Section.

Operator AMOCO PRODUCTION COMPANY		Lease JICARILLA CONTRACT 147		Well No. 9
Unit Letter L	Section 7	Township 25N	Range 5W	County Rio Arriba
Actual Footage Location of Well: 1830 feet from the South line and 800 feet from the West line				
Ground Level Elev. 6754	Producing Formation Dakota		Pool Basin Dakota	Dedicated Acreage: 320 319.51 Acres

- Outline the acreage dedicated to the subject well by colored pencil or hachure marks on the plat below.
- If more than one lease is dedicated to the well, outline each and identify the ownership thereof (both as to working interest and royalty).
- If more than one lease of different ownership is dedicated to the well, have the interests of all owners been consolidated by communitization, unitization, force-pooling, etc?

☐ Yes ☐ No If answer is "yes," type of consolidation _____

If answer is "no," list the owners and tract descriptions which have actually been consolidated. (Use reverse side of this form if necessary.) _____

No allowable will be assigned to the well until all interests have been consolidated (by communitization, unitization, forced-pooling, or otherwise) or until a non-standard unit, eliminating such interests, has been approved by the Division.

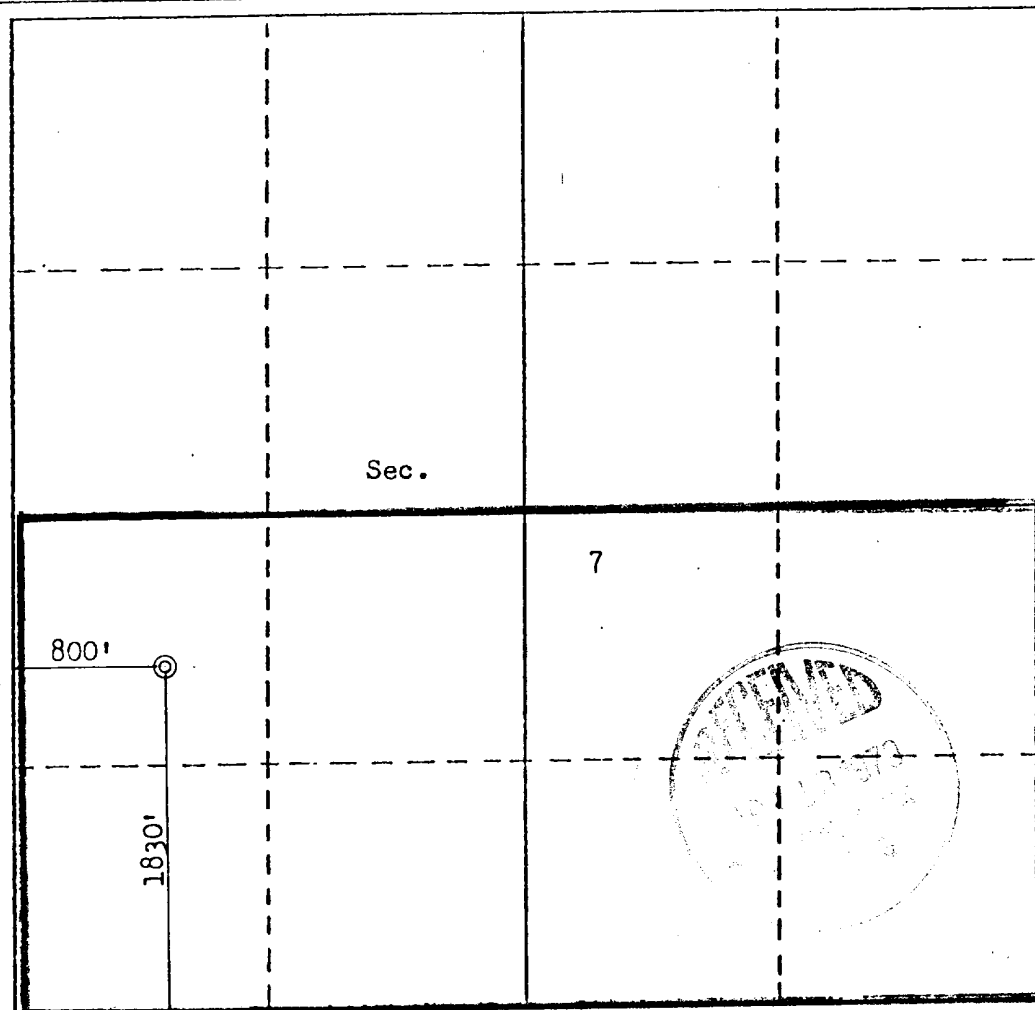

CERTIFICATION

I hereby certify that the information contained herein is true and complete to the best of my knowledge and belief.

Name

B. E. FACKRELL

Position

DISTRICT ENGINEER

Company

AMOCO PRODUCTION COMPANY

Date

APRIL 10, 1979

I hereby certify that the well location shown on this plat was plotted from field notes of actual surveys made by me or under my supervision, and that the same is true and correct to the best of my knowledge and belief.

Date Surveyed

April 6, 1979

Registered Professional Engineer
in the State of New Mexico

Fred B. Kerr Jr.

Certificate No.

3950

SUPPLEMENTAL INFORMATION TO FORM 9-331C
REQUIRED BY NTL-6
JICARILLA CONTRACT 147 NO. 9
1830' FSL x 800' FWL , SECTION 7, T-25-N, R-5-W

The geologic name of the surface formation is the Tertiary San Jose.

The estimated tops of important geological formations bearing hydrocarbons are:

<u>FORMATION</u>	<u>DEPTH</u>	<u>ELEVATION</u>
Pictured Cliffs	3200'	+3540'
Mesaverde	4850'	+1890'
Gallup	6550'	+ 190'
Dakota	7540'	- 800
TD	8000'	

Estimated KB elevation is 6767' .

The casing program to be used will include all new casing:

<u>EST. DEPTH</u>	<u>CSG. SIZE</u>	<u>WEIGHT</u>	<u>HOLE SIZE</u>	<u>SACKS CEMENT - TYPE</u>
300'	8-5/8"	24#	12-1/4"	200 Class "B" 2% CaCl ₂
8000'	4-1/2"	11.6#	7-7/8"	2300 Class "B" 6% Gel, 2# Med. Tuf Plug/sx.
				100 Class "B" Neat. DV tool below Mesaverde.

Amoco's standard blowout prevention will be employed; see attached drawing of our blowout preventer design.

Amoco will run an Induction Electric Survey from TD to 6500' and a Density - Gamma Ray Log from TD to 6500'. No cores or drill stem tests will be taken.

In the past, drilling in this area has shown that no abnormal pressures, temperatures, nor hydrogen sulfide gas will be encountered.

We will start operations as soon as well is permitted, and a three-week operation is anticipated.

THIS PORTION, OR ANY PART THEREOF, MAY BE PLACED OUTSIDE OF SUB-STRUCTURE IF DESIRED. USE LONG RADIUS SENDS. PIPE USED FOR EXTENSION SHOULD BE SHOP MADE WITH NO SCREWED CONNECTIONS AND PRESSURE TESTED INITIALLY TO SAME TEST PRESSURE AS THE CHOKE MANIFOLD.

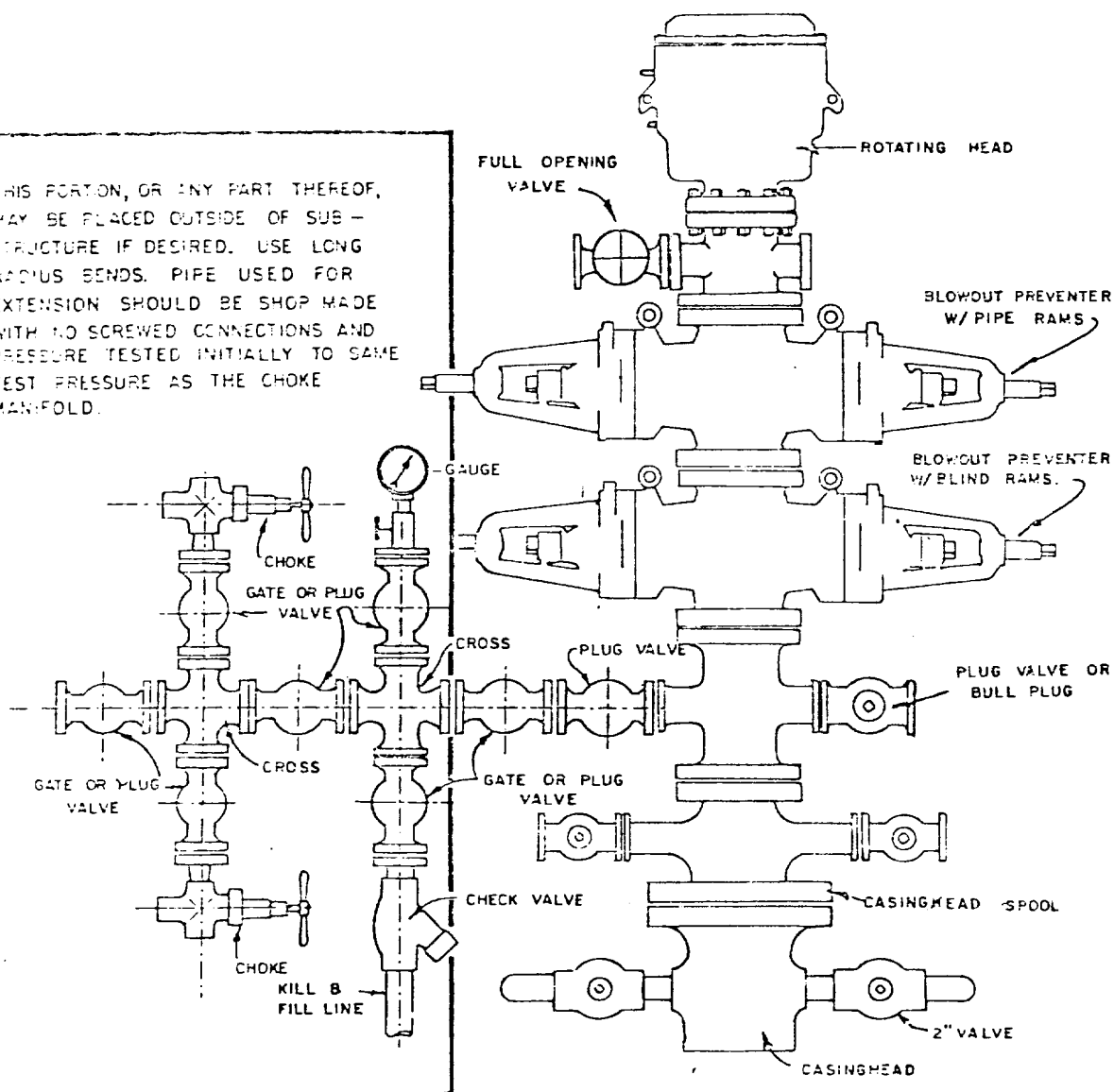

BLOWOUT PREVENTER HOOKUP

MULTI-POINT SURFACE USE PLAN

JICARILLA CONTRACT 147 NO. 9
1830' FSL & 800' FWL, SECTION 7, T25N, R5W
RIO ARriba COUNTY, NEW MEXICO

1. The attached road map and sketch show the proposed route to the location and distances from towns.
2. No new access road will be required. Existing roads will be used which run alongside the east side of location.
3. Existing oil and gas wells within a one-mile radius of our proposed well have been spotted on the vicinity map.
4. There is a 300-barrel tank on Continental's lease located nearby.
5. Water will be hauled by truck over existing roads from pits dug alongside Tapacito Wash.
6. No construction materials will be hauled in for this location.
7. A 100' X 100' pit will be built on location to hold all drilling waste. Upon completion of well, all waste and liquid will be pumped out and fluids will be bladed into roads.
8. There are neither airstrips nor camps in the vicinity.
9. The well site layout, reserve, burn and trash pits are shown on the attached Drill Site Specification Sheet. A 4-foot cut will be made on west side.
10. Restoration of the surface will be accomplished by cleaning up and leveling upon completion of the well. Drainage ditches will be built to handle run-off. Reseeding of the site will be carried out as detailed in attached Seeding Plan.
11. The general topography is a rolling slope with sandy, loamy clay-type soil with vegetation of sagebrush, native grasses and no trees.

Representatives of the U. S. Geological Survey's Durango Office (John Keller) and the Jicarilla Tribe's Dulce Office (Gary Vicenti) inspected the site with Amoco personnel. Cultural resources inspection was conducted by Pam Smith, Archaeologist from San Juan College.

12. A Certification Statement by Amoco's representative is included.

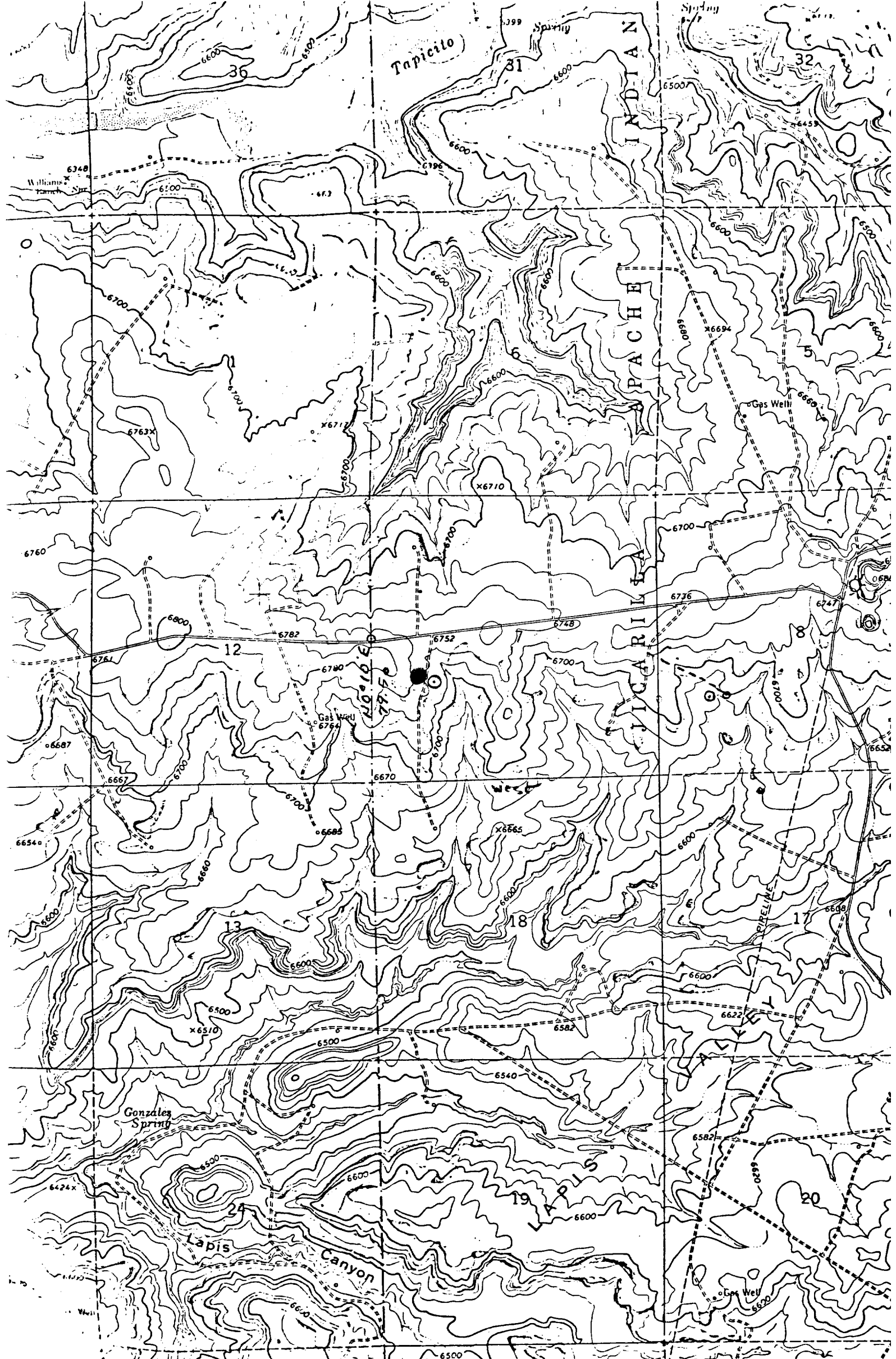

Vicinity Map for
AMOCO PRODUCTION CO. #9 Jicarilla Contract 147
1830'FSL 800'FWL Sec 7-T25N-R5W
RIO ARRIBA COUNTY, NEW MEXICO

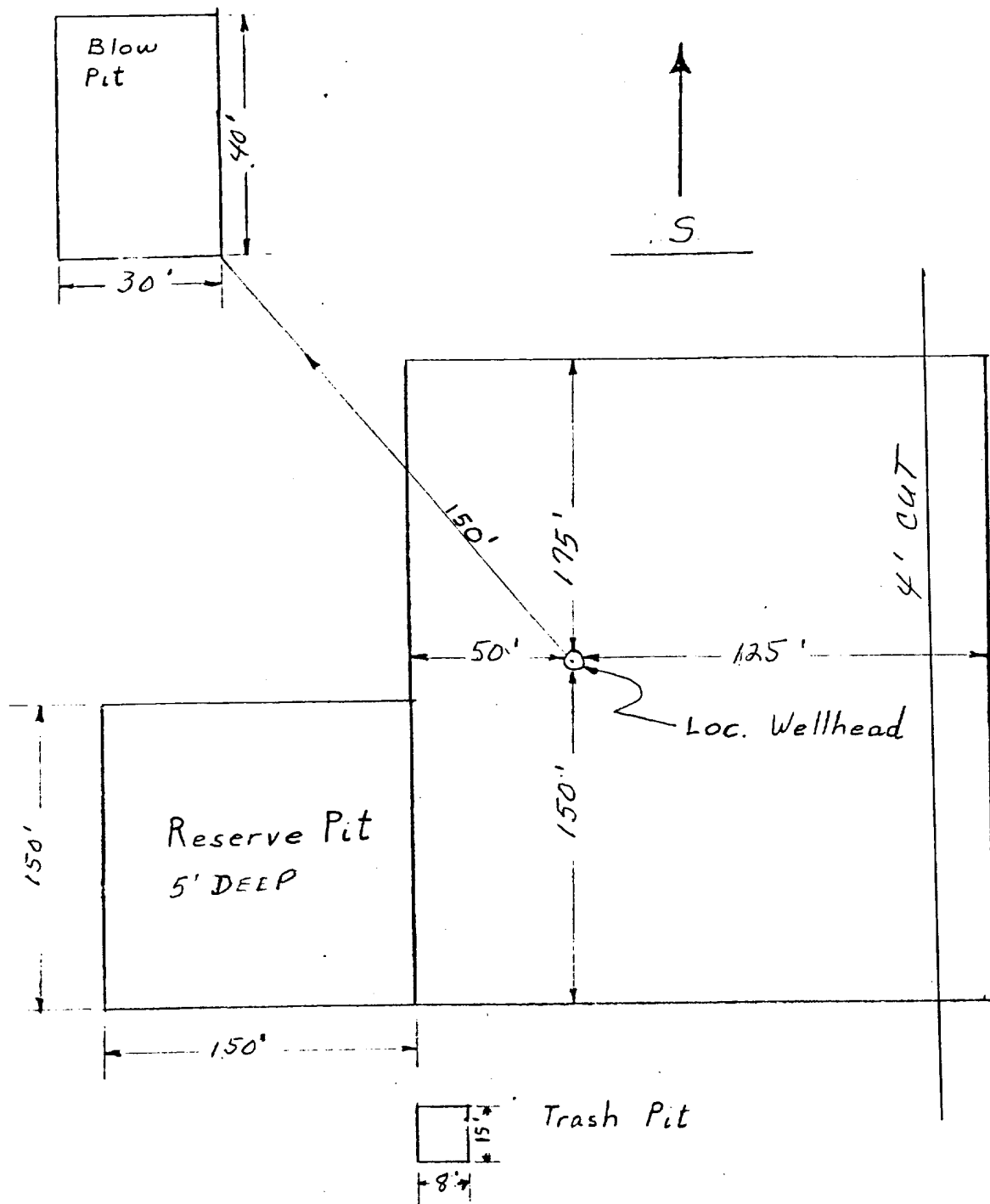

APPROXIMATELY 1.2 Acres

Amoco Production Company

SCALE: NONE

DRILLING LOCATION SPECS
JICARILLA CONTRACT 147 NO. 9

DRG.
NO.

SEEDING PLAN

1. TIME:

All seeding will take place between July 1 and September 15.

2. EQUIPMENT:

Seeding will be done with a disc-type drill with two boxes for various seed sizes. The drill rows will be eight to ten inches apart. The seed will be planted not less than one-half inch deep or more than one inch deep. The seeder will be followed with a drag, packer, or roller to insure uniform coverage of the seed, and adequate compaction. Drilling will be done on the contour where possible, not up and down the slope. Where slopes are too steep for contour drilling, a "cyclone" hand seeder or similar broadcast seeder will be used. Seed will then be covered to the depth described above by whatever means is practical.

3. SPECIES TO BE PLANTED IN POUNDS PURE-LIVE-SEED PER ACRE:

CRESTED WHEATGRASS	0.7 lbs.
RUSSIAN WILD RYE	0.86 lbs.
ORCHARD GRASS	0.298 lbs.
PERENNIAL RYE GRASS	0.57 lbs.
WESTERN WHEAT GRASS	1.43 lbs.
SMOOTH BROME	1.14 lbs.
INTERMEDIATE WHEAT	0.91 lbs.
PUBESCENT WHEAT GRASS	1.09 lbs.

JICARILLA CONTRACT 147 NO. 9
1830' FSL & 800' FWL, SECTION 7, T25N, R5W
RIO ARriba COUNTY, NEW MEXICO

CERTIFICATION

I hereby certify that I, or persons under my direct supervision, have inspected the proposed drillsite and access route, that I am familiar with the conditions which presently exist; that the statements made in this plan are, to be best of my knowledge, true and correct; and, that the work associated with the operations proposed herein will be performed by AMOCO PRODUCTION
COMPANY and its contractors and sub-contractors in conformity with this plan and the terms and conditions under which it is approved.

April 10, 1979

Date

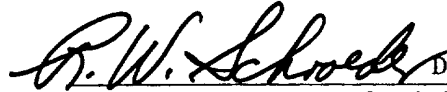

District Supt.

Name and Title

Amoco Production Company's Representative:

R. W. Schroeder

Phone: Office: 505-325-8841; Home: 505-325-6164

Address: 501 Airport Drive
Farmington, NM 87401