

UNITED STATES  
DEPARTMENT OF THE INTERIOR  
GEOLOGICAL SURVEY

SUNDRY NOTICES AND REPORTS ON WELLS

(Do not use this form for proposals to drill or to deepen or plug back to a different reservoir. Use Form 9-331-C for such proposals.)

1. oil ☐ well ☐ gas ☐ well ☐ other ☒ Dry Hole

2. NAME OF OPERATOR  
J. Gregory Merrion & Robert L. Bayless

3. ADDRESS OF OPERATOR  
P.O. Box 1541 Farmington, NM 874991541

4. LOCATION OF WELL (REPORT LOCATION CLEARLY. See space 17 below.)  
AT SURFACE: 1725 FNL & 800 FEL  
AT TOP PROD. INTERVAL: same  
AT TOTAL DEPTH: same

16. CHECK APPROPRIATE BOX TO INDICATE NATURE OF NOTICE, REPORT, OR OTHER DATA

REQUEST FOR APPROVAL TO:

TEST WATER SHUT-OFF ☐  
FRACTURE TREAT ☐  
SHOOT OR ACIDIZE ☐  
REPAIR WELL ☐  
PULL OR ALTER CASING ☐  
MULTIPLE COMPLETE ☐  
CHANGE ZONES ☐  
ABANDON\* ☐  
(other) ☒ Completion, Swab

SUBSEQUENT REPORT OF:

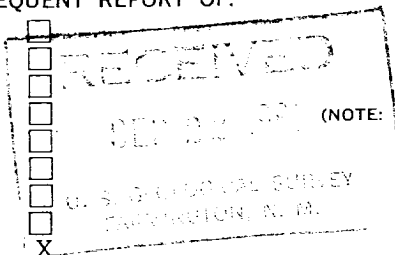

5. LEASE  
NM-03992

6. IF INDIAN, ALLOTTEE OR TRIBE NAME

7. UNIT AGREEMENT NAME

8. FARM OR LEASE NAME  
East Lindrith

9. WELL NO.  
4

10. FIELD OR WILDCAT NAME  
Blanco Pic. Cliffs South

11. SEC., T., R., M., OR BLK. AND SURVEY OR AREA  
Section 26, T24N, R2W

12. COUNTY OR PARISH  
Rio Arriba

13. STATE  
New Mexico

14. API NO.

15. ELEVATIONS (SHOW DF, KDB, AND WD)  
7410 GR

(NOTE: Report results of multiple completion or zone change on Form 9-330.)

17. DESCRIBE PROPOSED OR COMPLETED OPERATIONS (Clearly state all pertinent details, and give pertinent dates, including estimated date of starting any proposed work. If well is directionally drilled, give subsurface locations and measured and true vertical depths for all markers and zones pertinent to this work.)\*

SEE ATTACHED



Subsurface Safety Valve: Manu. and Type \_\_\_\_\_ Set @ \_\_\_\_\_ Ft.

18. I hereby certify that the foregoing is true and correct

SIGNED [Signature] TITLE Engineer DATE September 17, 1918

(This space for Federal or State office use)

APPROVED BY \_\_\_\_\_ TITLE \_\_\_\_\_ DATE \_\_\_\_\_  
CONDITIONS OF APPROVAL, IF ANY:

\*See Instructions on Reverse Side

NMOC

BY SMH

- 07-24-80 Run 1-1/2" tubing in hole. Clean out with air to 3351', making est. 50 MCF gas with heavy spray of water. Lay down 2 jts and SDON. Leave blowing to atmosphere. (JCA)
- 07-25-80 Run in and tag with 1-1/2" tubing. Wellbore still clean to 3351'. Land with 103 jts. in hole @ 3334'. Unload with air compressor. Making drilling mud, cotton seep hulls, water, etc. Very little gas. Rig down and move off. (JCA)
- \*06-30-81 Move in. Rig up B&H Service Company. Swab 1-1/2" tubing. 12 runs. Made little gas and 10 BBL H2O. Left tubing open. SDON. (JCA)
- 07-01-81 Rained out. Could not get to location. (JCA)
- 07-03-81 Swabbed 2 runs. Well unloaded. Blew down in 20 minutes. Left fluid @ 600' off bottom. Rig down. Move off. (JCA)

