

UNITED STATES
DEPARTMENT OF THE INTERIOR
BUREAU OF LAND MANAGEMENT

FORM APPROVED
Budget Bureau No. 1004-0135
Expires: March 31, 1993

5. Lease Designation and Serial No.
NM-03992

6. If Indian, Allottee or Tribe Name

7. If Unit or CA, Agreement Designation

8. Well Name and No.
East Lindrith No. 4

9. API Well No.

10. Field and Pool, or Exploratory Area
Blanco PC South

11. County or Parish, State
Rio Arriba, New Mexico

SUNDRY NOTICES AND REPORTS ON WELLS

Do not use this form for proposals to drill or to deepen or reentry to a different reservoir.
Use "APPLICATION FOR PERMIT-" for such proposals

SUBMIT IN TRIPLICATE

1. Type of Well
☐ Oil Well ☐ Gas Well ☒ Other **Dry Hole**

2. Name of Operator
Merrion Oil & Gas Corporation

3. Address and Telephone No.
**P. O. Box 840 Farmington NM 87499
ph: (505) 327-9801**

4. Location of Well (Footage, Sec., T., R., M., or Survey Description)
**1,725'fml & 800'fel (se ne)
Section 26, T24N, R2W, NMPM**

12. **CHECK APPROPRIATE BOX(s) TO INDICATE NATURE OF NOTICE, REPORT, OR OTHER DATA**

TYPE OF SUBMISSION	TYPE OF ACTION	
<input checked="" type="checkbox"/> Notice of Intent	<input type="checkbox"/> Abandonment	<input type="checkbox"/> Change of Plans
<input type="checkbox"/> Subsequent Report	<input type="checkbox"/> Recompletion	<input type="checkbox"/> New Construction
<input type="checkbox"/> Final Abandonment Notice	<input type="checkbox"/> Plugging Back	<input type="checkbox"/> Non-Routine Fracturing
	<input type="checkbox"/> Casing Repair	<input type="checkbox"/> Water Shut-Off
	<input type="checkbox"/> Altering Casing	<input type="checkbox"/> Conversion to Injection
	<input checked="" type="checkbox"/> Other Re-entry & Replug	<input type="checkbox"/> Dispose Water

(Note: Report results of multiple completion on Well Completion or Recompletion Report and Log Form.)

13. Describe Proposed or Completed Operations (Clearly state all pertinent details, and give pertinent dates, including estimated date of starting any proposed work. If well is directionally drilled, give subsurface locations and measured and true vertical depths for all markers and zones pertinent to this work.)*

In response to your letter dated December 15, 1994, Merrion proposes to re-enter the plugged East Lindrith No. 4 wellbore and re-plug as follows:

1. Drill out surface plug. Drill out casing plug from 2,700' to 3,230'KB.
2. Perforate 2 squeeze holes at 3,210' KB. Establish circulation up the backside and cement with 50 sx (60cf). Place cement inside and outside pipe from 3,210' to 50' above Ojo Alamo top (3,040') . Estimated top of cement at 2,990'KB.
3. Perforate 2 squeeze holes at 150'KB. Pump 35 sx (41cf) to fill inside and out from 150' to surface.
4. Erect dryhole marker, clean up location.
5. Block off temporary access and reseed as needed.

RECEIVED
FEB 21 1995
OIL CON. DIV.
DIST. 3

COPIES: BLM+4, LAND+1, ACTG+1, WELL FILE+1

14. I hereby certify that the foregoing is true and correct
Signed Steven S. Dunn

Steven S. Dunn

Title **Operations Manager**

Date **1-31-95**

(This space for Federal or State office use)

(ORIG. SGD.) ROBERT A. KENT

Chief, Lands and Mineral Resources

FEB 16 1995

Approved by

Title

Date

Conditions of approval, if any:

RESEED AS SPECIFIED IN ORIGINAL APP.

Merrion Oil & Gas Corporation

Wellbore Schematic

East Lindrith No. 4

Current Wellbore Configuration

Location: 1725' fnl & 800' fel (se ne)
 Sec 26, T24N, R2W, NMPM
 Rio Arriba Co, New Mexico
 Prepared: Tue 31 Jan 1995

Elevation: 7,410' GL
 7,417' RKB

By: Steven S. Dunn

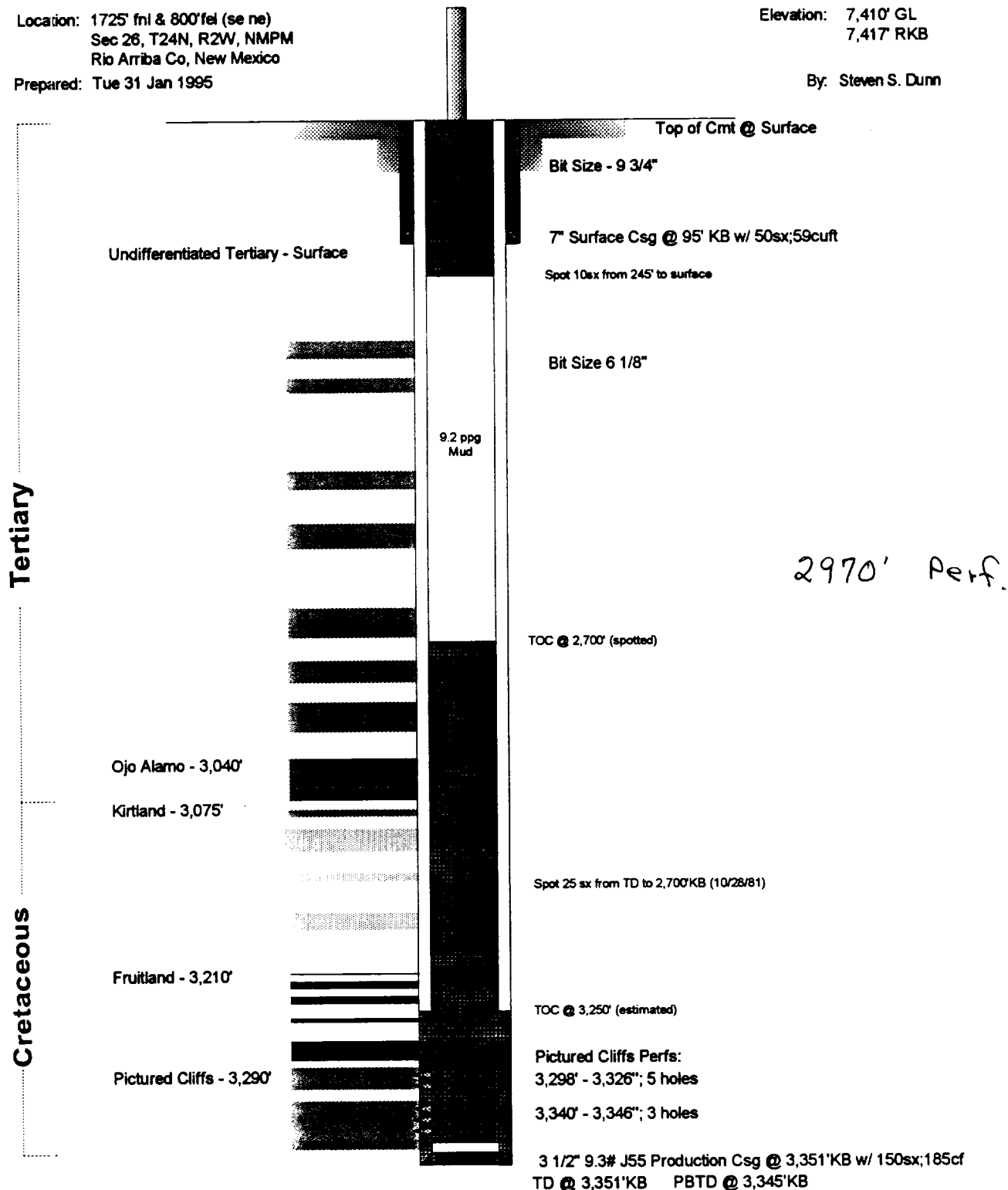

WELL DATA:

CUM GAS:
 CUM OIL:
 SPUD: Oct 25, 1979
 COMPLETED: Sep 17, 1981

CURRENT SICP:
 CURRENT SITP:
 LINE PRESSURE:
 GAS TRANSPORTER:

Merrion Oil & Gas Corporation

Wellbore Schematic

East Lindrith No. 4

Replugged Wellbore Configuration

Location: 1725' fnl & 800' fel (se ne)
 Sec 26, T24N, R2W, NMPM
 Rio Arriba Co, New Mexico
 Prepared: Tue 31 Jan 1995

Elevation: 7,410' GL
 7,417' RKB

By: Steven S. Dunn

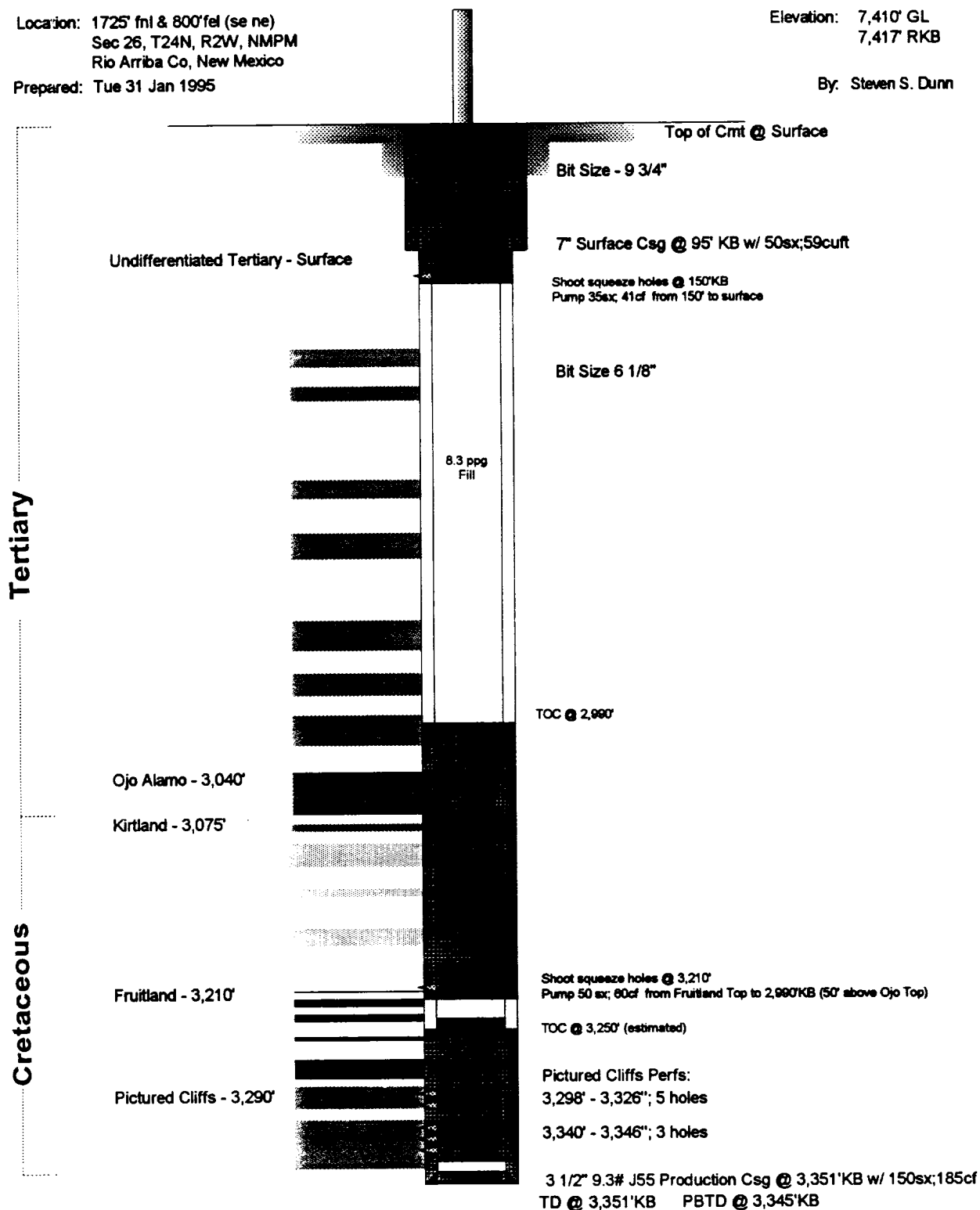

WELL DATA:

CUM GAS:
 CUM OIL:
 SPUD: Oct 25, 1979
 COMPLETED: Sep 17, 1981

CURRENT SICP:
 CURRENT SITP:
 LINE PRESSURE:
 GAS TRANSPORTER: