

BROWN PISH BROWN  
 BTG Corp - Breda  
 sep - SUBMIT 1 COPY TO  
 NATURAL RESOURCE DEPT  
 AND OIL & GAS ADMINISTRATION

RECEIVED  
AUG 18 1999  
OIL COMPANY  
phone (505) 326-9200

<b>Depth To Groundwater:</b> (Vertical distance from contaminants to seasonal high water elevation of groundwater)	Less than 50 feet 50 feet to 99 feet Greater than 100 feet	(20 points) (10 points) ( 0 points)	0 0 0
<b>Distance to an Ephemeral Stream</b> (Downgradient dry wash greater than ten feet in width)	Less than 100 feet Greater than 100 feet	(10 points) ( 0 points)	0 0
<b>Distance to Nearest Lake, Playa, or Watering Pond</b> (Downgradient lakes, playas and livestock or wildlife watering ponds)	Less than 100 feet Greater than 100 feet	(10 points) ( 0 points)	0 0
<b>Wellhead Protection Area:</b> (Less than 200 feet from a private domestic water source, or: less than 1000 feet from all other water sources)	Yes No	(20 points) ( 0 points)	0 0
<b>Distance To SurfaceWater:</b> (Horizontal distance to perennial lakes, ponds, rivers, streams, creeks, irrigation canals and ditches)	Less than 100 feet 100 feet to 1000 feet Greater than 1000 feet	(20 points) (10 points) ( 0 points)	0 0 0

**RANKING SCORE (TOTAL POINTS):**

Date Remediation Started: \_\_\_\_\_ Date Completed: 8/11/98

Remediation Method: Excavation ☒ Approx. cubic yards 225  
 Check all appropriate sections) Landfarmed ☒ Insitu Bioremediation \_\_\_\_\_  
 Other \_\_\_\_\_

Remediation Location: Onsite ☒ Offsite \_\_\_\_\_  
 (i.e. landfarmed onsite, name and location of offsite facility)

General Description of Remedial Action: Excavation. BEDROCK BOTTOM. RISK ASSESSED.

Groundwater Encountered: No ☒ Yes \_\_\_\_\_ Depth \_\_\_\_\_

## Final Pit:

Closure Sampling:  
 (if multiple samples, attach sample results and diagram of sample locations and depths)

Sample location see Attached DocumentsSample depth 1' (NORTH SIDEWALL)Sample date 8/11/98Sample time 0845

## Sample Results

Soil: Benzene	(ppm)	_____	Water: Benzene	(ppb)	_____
Total BTEX	(ppm)	_____	Toluene	(ppb)	_____
Field Headspace	(ppm)	<u>0.0</u>	Ethylbenzene	(ppb)	_____
TPH	(ppm)	<u>ND</u>	Total Xylenes	(ppb)	_____

Groundwater Sample: Yes \_\_\_\_\_ No ☒ (If yes, attach sample results)

I HEREBY CERTIFY THAT THE INFORMATION ABOVE IS TRUE AND COMPLETE TO THE BEST OF MY KNOWLEDGE AND BELIEF

DATE 8/11/98 PRINTED NAME Buddy D. Shaw  
 SIGNATURE Buddy D. Shaw AND TITLE Environmental Coordinator

AFTER REVIEW OF THE PIT CLOSURE INFORMATION, PIT CLOSURE IS APPROVED IN ACCORDANCE TO THE JICARILLA APACHE TRIBE PIT CLOSURE ORDINANCE.

APPROVED: YES ☒ NO \_\_\_\_\_ (REASON) R.A. Attached

SIGNED: Kee C Mammell DATE: 9-9-98

CLIENT: AMOCO

BLAGG ENGINEERING, INC.  
P.O. BOX 87, BLOOMFIELD, NM 87413  
(505) 632-1199

LOCATION NO: 81602  
C.D.C. NO: \_\_\_\_\_

FIELD REPORT: CLOSURE VERIFICATION

PAGE No: 1 of 1

LOCATION: NAME: JICA CONTR. 147 WELL #: 3E PIT: BLW  
QUAD/UNIT: P SEC: 6 TWP: 25N RNG: 5W PMNM CNTY: LA ST: NM  
QTR/FOOTAGE: 970' FSL / 1140' FEL CONTRACTOR: P & S

DATE STARTED: 8/11/98  
DATE FINISHED: \_\_\_\_\_  
ENVIRONMENTAL SPECIALIST: NV

EXCAVATION APPROX. 55 FT. x 55 FT. x 3 FT. DEEP. CUBIC YARDAGE: 225  
DISPOSAL FACILITY: ON-SITE REMEDIATION METHOD: LANDFARM  
LAND USE: RANGE LEASE: TIC 147 FORMATION: DK

FIELD NOTES & REMARKS: PIT LOCATED APPROXIMATELY 183 FT. N53E FROM WELLHEAD.  
DEPTH TO GROUNDWATER: >100' NEAREST WATER SOURCE: >1000' NEAREST SURFACE WATER: >1000'  
NMOCB RANKING SCORE: 0 NMOCB TPH CLOSURE STD: 5000 PPM

SOIL AND EXCAVATION DESCRIPTION:  
SIDEWALLS -  
MOSTLY DK. YELL. GRASSY TO BROWN SANDY LOAM COHESIVE, SLIGHTLY MOIST, FIRM, NO APPARENT STAINING OR HC ODOR OBSERVED/ DETECTED WITH EXPLORATION, NO APPARENT HC  
BOTTOM - BED. ROCK (SANDSTONE), VERY HARD, PARAFFIN LIKE STAINING OBSERVED IN ISOLATED PATCHES, STRONG HC ODOR IN DUM SAMPLE.

CHECK ONE:  
☒ PIT ABANDONED  
☐ STEEL TANK INSTALLED  
☐ FIBERGLASS TANK INSTALLED

PERKXK  
SOUTHW

RISK ASSESSED

FIELD 418.1 CALCULATIONS

TIME	SAMPLE I.D.	LAB No:	WEIGHT (g)	mL. FREON	DILUTION	READING	CALC. ppm
0845	① 1'	TPH-2010	5	LD	1:1	Y	ND

SCALE  
0 FT

PIT PERIMETER

OVM RESULTS

SAMPLE ID	FIELD HEADSPACE PID (ppm)
1 1'	0.0
2 1'	0.0
3 1'	0.0
4 1'	0.0
5 3'	210.8

LAB SAMPLES

SAMPLE ID	ANALYSIS	TIME

PIT PROFILE

TRAVEL NOTES: CALLOUT: 8/5/98 - MORN. ONSITE: 8/11/98 - MORN.

<b>Well Name:</b>	<b>Jicarilla Contract 147 #3E</b>
Well Site location:	Unit P, Sec. 6, T25N, R5W
Pit Type:	Blow Pit
Producing Formation:	Basin Dakota
Pit Category:	Non Vulnerable
Horizontal Distance to Surface Water:	> 1000 ft.
Vicinity Groundwater Depth:	> 100 ft.

## **RISK ASSESSMENT (non-vulnerable area)**

Pit remediation activities were terminated when trackhoe encountered sandstone bedrock at 3 feet below grade.

No past or future threat to surface water or groundwater is likely based on the following considerations:

1. Past production fluids were contained locally by a relatively shallow sandstone bedrock located 3 feet below grade. Groundwater levels located on or close to the well pad are estimated to be at a much greater depth below sandstone bedrock.
2. Topographic information does not indicate off site lateral fluid migration near the earthen pit.
3. Daily discharge into the earthen pit has been terminated (pit abandoned). Prior discharge into the pit is believed to be under 5 barrels per day.
4. Well site located within the **non-vulnerable area** and is approximately 1.12 miles southeast of the nearest vulnerable area boundary (Tapacito Creek).

**(Refer to Gonzales Mesa Quadrangle, New Mexico - Rio Arriba County, 7.5 Minute Series (Topographic), 1963, (vulnerable area boundary developed by Mr. William C. Olson, Hydrogeologist, Environmental Bureau, New Mexico Oil Conservation Division).**

Based upon the information given, we conclude that the sandstone bottom creates enough of an impermeable barrier as to subdue impact to groundwater below it (please refer to AMOCO's report "Post Excavation Pit Closure Investigation Summary, July, 1995", with cover letter dated November 30, 1995). AMOCO requests pit closure approval on this location.

**BLAGG ENGINEERING, INC.**

P.O. Box 87, Bloomfield, New Mexico 87413

Phone: (505)632-1199 Fax: (505)632-3903

**FIELD MODIFIED EPA METHOD 418.1  
TOTAL PETROLEUM HYDROCARBONS**

Client:	AMOCO	Project #:	
Sample ID:	1 @ 1'	Date Analyzed:	08-11-98
Project Location:	Jicarilla Contract # 147 - 3E	Date Reported:	08-11-98
Laboratory Number:	TPH-2010	Sample Matrix:	Soil

Parameter	Result, mg/kg	Detection Limit, mg/kg
-----	-----	-----
Total Recoverable Petroleum Hydrocarbons	ND	20

ND = Not Detectable at stated detection limits.

QA/QC:	QA/QC Sample TPH mg/kg	Duplicate TPH mg/kg	% *Diff.
	-----	-----	-----
	228	244	6.78

\*Administrative Acceptance limits set at 30%.

Method: Modified Method 418.1, Petroleum Hydrocarbons, Total Recoverable, Chemical Analysis of Water and Waste, USEPA Storet No.4551, 1978

Comments: Blow Pit - BJ602

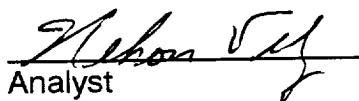
  
Analyst

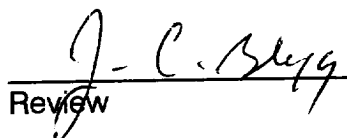
  
Review

**BLAGG ENGINEERING, INC.**

P.O. Box 87, Bloomfield, New Mexico 87413

Phone: (505)632-1199 Fax: (505)632-3903

**Field TPH-Worksheet**

\*\*\*\*\*

Max Characters:

Client:

Sample ID:

Project Location:

Laboratory Number:

AMOCO

1 @ 1'

Jicarilla Contract # 147 - 3E

TPH-2010

Project #:

Date Analyzed:

Date Reported:

Sample Matrix:

08-11-98

08-11-98

Soil

Sample Weight: 5.00 grams  
Volume Freon: 20.00 mL  
Dilution Factor: 1 (unitless)  
TPH Reading: 4 mg/kg

TPH Result: 16.0 mg/kg  
Reported TPH Result: 16 mg/kg  
Actual Detection Limit: 20.0 mg/kg  
Reported Detection Limit: 20 mg/kg

QA/QC:	Original TPH mg/kg	Duplicate TPH mg/kg	% Diff.
	-----	-----	-----
	228	244	6.78

Comments: \*\*\*\*\*Max Characters\*\*\*\*\*

Comments: Blow Pit - BJ602

BT602

SUBMIT 1 COPY TO  
NATURAL RESOURCE DEPT  
AND OIL & GAS ADMINISTRATION

**JICARILLA APACHE TRIBE  
ENVIRONMENTAL PROTECTION OFFICE  
P.O. BOX 507  
DULCE, NEW MEXICO 87528**

**PIT REMEDIATION AND CLOSURE REPORT**

**Operator:** AMOCO PRODUCTION COMPANY **Telephone:** (505) 326-9200  
**Address:** 200 Amoco Court, Farmington, NM 87401  
**Facility or Well Name:** JICARILLA CONTRACT # 147-3E  
**Location:** Unit or Qtr/Qtr Sec 9 Sec 6 T 25N R 5W County RIO ARriba  
**Pit Type:** Separator ☒ Dehydrator ☐ Other ☐  
**Land Type:** RANGE

**Pit Location:** Pit dimensions: length 21', width 21', depth 6'  
(Attach diagram) Reference: wellhead ☒, other ☐  
Footage from reference: 177'  
Direction from reference: 56 Degrees ☒ East of North ☐  
West of South ☒

<b>Depth To Groundwater:</b> (Vertical distance from contaminants to seasonal high water elevation of groundwater)	Less than 50 feet (20 points) 50 feet to 99 feet (10 points) Greater than 100 feet (0 points)	<u>0</u>
<b>Distance to an Ephemeral Stream</b> (Downgradient dry wash greater than ten feet in width)	Less than 100 feet (10 points) Greater than 100 feet (0 points)	<u>0</u>
<b>Distance to Nearest Lake, Playa, or Watering Pond</b> (Downgradient lakes, playas and livestock or wildlife watering ponds)	Less than 100 feet (10 points) Greater than 100 feet (0 points)	<u>0</u>
<b>Wellhead Protection Area:</b> (Less than 200 feet from a private domestic water source, or: less than 1000 feet from all other water sources)	Yes (20 points) No (0 points)	<u>0</u>
<b>Distance To Surface Water:</b> (Horizontal distance to perennial lakes, ponds, rivers, streams, creeks, irrigation canals and ditches)	Less than 100 feet (20 points) 100 feet to 1000 feet (10 points) Greater than 1000 feet (0 points)	<u>0</u>

**RANKING SCORE (TOTAL POINTS):** 0

8JG02

SEP. PIT

Date Remediation Started: \_\_\_\_\_

Date Completed: 8/11/98Remediation Method: Excavation ☒Approx. cubic yards 75Check all appropriate sections) Landfarmed ☒

Insitu Bioremediation \_\_\_\_\_

Other \_\_\_\_\_

Remediation Location: Onsite ☒ Offsite \_\_\_\_\_  
(i.e. landfarmed onsite,  
name and location of  
offsite facility)General Description of Remedial Action: Excavation. EXCAVATION CONSIST OF MOSTLY  
BEDROCK, THEREFORE NO TPH ANALYSIS WAS CONDUCTED. RISK ASSESSED.Groundwater Encountered: No ☒ Yes \_\_\_\_\_ Depth \_\_\_\_\_Final Pit:  
Closure Sampling:  
(if multiple samples,  
attach sample results  
and diagram of sample  
locations and depths)Sample location see Attached DocumentsSample depth 3' (SOUTH SIDEWALL - BEDROCK)Sample date 8/11/98 Sample time 1000

## Sample Results

Soil: Benzene	(ppm)	_____	Water: Benzene	(ppb)	_____
Total BTEX	(ppm)	_____	Toluene	(ppb)	_____
Field Headspace	(ppm)	<u>549</u>	Ethylbenzene	(ppb)	_____
TPH	(ppm)	<u>NA</u>	Total Xylenes	(ppb)	_____

Groundwater Sample: Yes \_\_\_\_\_ No ☒ (If yes, attach sample results)

I HEREBY CERTIFY THAT THE INFORMATION ABOVE IS TRUE AND COMPLETE TO THE BEST OF MY KNOWLEDGE AND BELIEF

DATE

8/11/98PRINTED NAME Buddy D. Shaw

SIGNATURE

Buddy D. Shaw

AND TITLE

Environmental Coordinator

AFTER REVIEW OF THE PIT CLOSURE INFORMATION, PIT CLOSURE IS APPROVED IN ACCORDANCE TO THE JICARILLA APACHE TRIBE PIT CLOSURE ORDINANCE.

APPROVED: YES ☒ NO \_\_\_\_\_ (REASON) \_\_\_\_\_SIGNED: K. C. M...DATE: 9-9-98



CLIENT: <u>AMOCO</u>	BLAGG ENGINEERING, INC. P.O. BOX 87, BLOOMFIELD, NM 87413 (505) 632-1199	LOCATION NO: <u>8T502</u> C.D.C. NO: _____
----------------------	--	---

FIELD REPORT: CLOSURE VERIFICATION	PAGE No: <u>1</u> of <u>1</u>
------------------------------------	-------------------------------

LOCATION: NAME: <u>JICP. CONTR. 147</u> WELL #: <u>3E</u> PIT: <u>SEP</u> QUAD/UNIT: <u>P</u> SEC: <u>6</u> TWP: <u>25N</u> RNG: <u>5W</u> PM: <u>NM</u> CNTY: <u>RA</u> ST: <u>NM</u> QTR/FOOTAGE: <u>970' ECL / 1140' FEL</u> CONTRACTOR: <u>P &amp; S</u>	DATE STARTED: <u>8/11/98</u> DATE FINISHED: _____ ENVIRONMENTAL SPECIALIST: <u>NV</u>
--	---

EXCAVATION APPROX. <u>21</u> FT. x <u>21</u> FT. x <u>6</u> FT. DEEP.	CUBIC YARDAGE: <u>75</u>
DISPOSAL FACILITY: <u>ON-SITE</u>	REMEDIATION METHOD: <u>LANDFARM</u>
LAND USE: <u>RANGE</u>	LEASE: <u>JIC 147</u> FORMATION: <u>DK</u>

FIELD NOTES & REMARKS:	PIT LOCATED APPROXIMATELY <u>177</u> FT. <u>SSGE</u> FROM WELLHEAD. DEPTH TO GROUNDWATER: <u>&gt;100'</u> NEAREST WATER SOURCE: <u>&gt;1000'</u> NEAREST SURFACE WATER: <u>&gt;1000'</u> NMOC D RANKING SCORE: <u>0</u> NMOC D TPH CLOSURE STD: <u>5000</u> PPM SOIL AND EXCAVATION DESCRIPTION:
------------------------	---

CHECK ONE:  
☒ PIT ABANDONED  
☐ STEEL TANK INSTALLED  
☐ FIBERGLASS TANK INSTALLED

EXCAVATION CONSIST OF MOSTLY BEDROCK (SHALE) LT. TO MED. LT GRAY IN COLOR, SOFT TO VERY HARD, NO DISTINCT EVIDENCE OF STRAINING OBSERVED W/IN EXCAVATION, NO ODOR DETECTED W/IN EXCAVATION, NORTH, SOUTH & WEST SIDEWALL OVM SAMPLES, ALL OVM SAMPLES COLLECTED FROM BEDROCK, THEREFORE NO TPH ANALYSIS WAS CONDUCTED.

EXCAVATION  
MOSTLY  
BEDROCK

RISK ASSESSED

FIELD 418.1 CALCULATIONS

TIME	SAMPLE I.D.	LAB No:	WEIGHT (g)	mL. FREON	DILUTION	READING	CALC. ppm
1000							

SCALE

0

FT

PIT PERIMETER

OVM RESULTS

SAMPLE ID	FIELD HEADSPACE PID (ppm)
1 @ 3'	468
2 @ 2'	0.0
3 @ 3'	549
4 @ 3'	189.2
5 @ 6'	0.0

LAB SAMPLES

SAMPLE ID	ANALYSIS	TIME

PIT PROFILE

Well Name:	Jicarilla Contract 147 #3E
Well Site location:	Unit P, Sec. 6, T25N, R5W
Pit Type:	Separator Pit
Producing Formation:	Basin Dakota
Pit Category:	Non Vulnerable
Horizontal Distance to Surface Water:	> 1000 ft.
Vicinity Groundwater Depth:	> 100 ft.

## **RISK ASSESSMENT (non-vulnerable area)**

Pit remediation activities were terminated when trackhoe encountered shale bedrock at 6 feet below grade.

No past or future threat to surface water or groundwater is likely based on the following considerations:

1. Past production fluids were contained locally by a relatively shallow shale bedrock located 6 feet below grade. Groundwater levels located on or close to the well pad are estimated to be at a much greater depth below shale bedrock.
2. Topographic information does not indicate off site lateral fluid migration near the earthen pit.
3. Daily discharge into the earthen pit has been terminated (pit abandoned). Prior discharge into the pit is believed to be under 5 barrels per day.
4. Well site located within the **non-vulnerable area** and is approximately 1.12 miles southeast of the nearest vulnerable area boundary (Tapacito Creek).

**(Refer to Gonzales Mesa Quadrangle, New Mexico - Rio Arriba County, 7.5 Minute Series (Topographic), 1963, (vulnerable area boundary developed by Mr. William C. Olson, Hydrogeologist, Environmental Bureau, New Mexico Oil Conservation Division).**

Based upon the information given, we conclude that the subsurface lateral impact from the earthen pit is very limited and that the shale bottom creates enough of an impermeable barrier as to subdue impact to groundwater below it (please refer to AMOCO's report "Post Excavation Pit Closure Investigation Summary, July, 1995", with cover letter dated November 30, 1995). AMOCO requests pit closure approval on this location.

JICARILLA APACHE TRIBE  
ENVIRONMENTAL PROTECTION OFFICE  
P.O. BOX 507  
DULCE, NEW MEXICO 87528

SUBMIT 1 COPY TO:  
NATURAL RESOURCE DEPT  
AND OIL & GAS ADMINISTRATION

ON-SITE SOIL REMEDIATION REPORT

Operator: AMOCO PRODUCTION COMPANY Telephone: (505) 326-9200  
Address: 200 Amoco Court, Farmington, NM 87401  
Facility or Well Name: JICARILLA CONTRACT 147 - SE  
Location: Unit or Qtr/Qtr Sec P Sec 6 T 25N R 5W County RIO ARIZONA  
Land Type: RANGE

Date Remediation Started: 8-11-98 Date Completed: 4/3/99  
Remediation Method: Landfarmed ☒ Approx. cubic yards 300  
Composted ☐  
Other ☐

		Final Closure Sampling:	
Depth To Groundwater:	(pts.) <u>0</u>	Sampling Date: <u>3-31-99</u>	Time: <u>1145</u>
Distance to an Ephemeral Stream	(pts.) <u>0</u>	Sample Results:	
Distance to Nearest Lake, Playa, or Watering Pond	(pts.) <u>0</u>	Field Headspace (ppm)	<u>25.6</u>
Wellhead Protection Area:	(pts.) <u>0</u>	TPH (ppm)	<u>662</u> Method <u>8015</u>
Distance To Surface Water:	(pts.) <u>0</u>	Other	<u></u>
RANKING SCORE (TOTAL POINTS): <u>0</u>			

I HEREBY CERTIFY THAT THE INFORMATION ABOVE IS TRUE AND COMPLETE TO THE BEST OF MY KNOWLEDGE AND BELIEF

DATE 4/3/99 PRINTED NAME Buddy D. Shaw  
SIGNATURE Buddy D. Shaw AND TITLE Environmental Coordinator

AFTER REVIEW OF THE SOIL REMEDIATION INFORMATION, ON-SITE REMEDIATION IS APPROVED IN ACCORDANCE TO THE JICARILLA APACHE TRIBE PIT CLOSURE ORDINANCE.

APPROVED: YES ☐ NO ☐ (REASON)

SIGNED:  DATE:

CLIENT: <u>AMOCO</u>	BLAGG ENGINEERING, INC. P.O. BOX 87, BLOOMFIELD, NM 87413 (505) 632-1199	LOCATION NO: <u>85602</u> C.D.C. NO: <u>0587</u>
----------------------	--	---

## FIELD REPORT: LANDFARM/COMPOST PILE CLOSURE VERIFICATION

LOCATION: NAME: <u>SICARILLA CONTRACT 147</u> WELL #: <u>3E</u> PITS: <u>SEP, BLOW</u>	DATE STARTED: <u>3-31-99</u>
QUAD/UNIT: <u>P</u> SEC: <u>6</u> TWP: <u>25N</u> RNG: <u>5W</u> PM: <u>NM</u> CNTY: <u>RA</u> ST: <u>NM</u>	DATE FINISHED: _____
QTR/FOOTAGE: <u>SE/4 SE/4</u> CONTRACTOR: <u>P+S</u>	ENVIRONMENTAL SPECIALIST: <u>REP.</u>

### SOIL REMEDIATION:

REMEDICATION SYSTEM: LANDFARM

APPROX. CUBIC YARDAGE: 300

LAND USE: RANGE

LIFT DEPTH (ft): 2.5

### FIELD NOTES & REMARKS:

DEPTH TO GROUNDWATER: >100' NEAREST WATER SOURCE: >1000' NEAREST SURFACE WATER: >1000'

NMOC D RANKING SCORE: 0 NMOC D TPH CLOSURE STD: 5000 PPM

PALE YELLOWISH BROWN SAND, NON COHESIVE, SLIGHTLY MOIST, FIRM  
NO APPARENT STAINING, NO HC ODOR DETECTED SAMPLING DEPTHS RANGE  
FROM 6" - 18". TOOK A SPT. COMPOSITE SAMPLE FOR LAB ANALYSIS

CLOSED

### FIELD 418.1 CALCULATIONS

SAMP. TIME	SAMPLE I.D.	LAB No:	WEIGHT (g)	mL. FREON	DILUTION	READING	CALC. ppm

### SKETCH/SAMPLE LOCATIONS

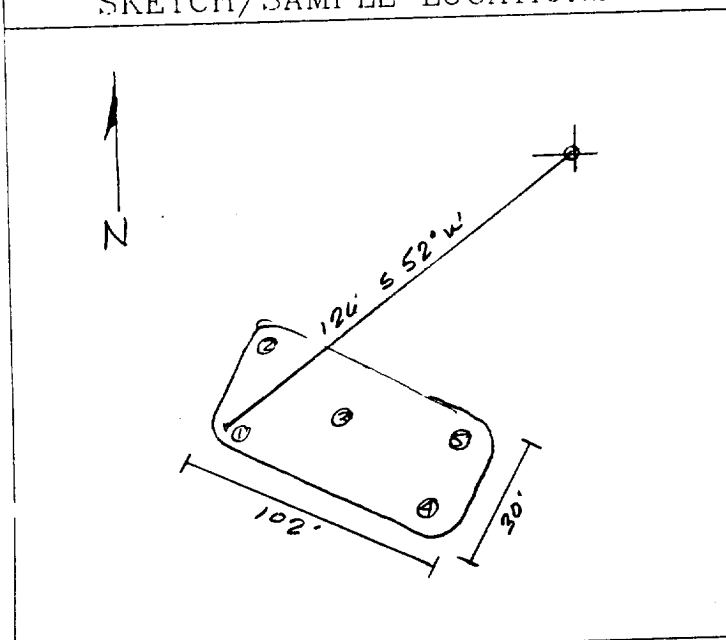

### OVM RESULTS

### LAB SAMPLES

SAMPLE ID	FIELD HEADSPACE PID (ppm)	SAMPLE ID	ANALYSIS	TIME	RESULTS
LF-1	25.6	LF-1	7PM (2015)	1145	662

SCALE

0 FT

TRAVEL NOTES:

CALLOUT: NA

ONSITE: 3-31-99

# ENVIROTECH LABS

PRACTICAL SOLUTIONS FOR A BETTER TOMORROW

## EPA METHOD 8015 Modified Nonhalogenated Volatile Organics Total Petroleum Hydrocarbons

Client:	Blagg / AMOCO	Project #:	403410
Sample ID:	LF - 1	Date Reported:	04-03-99
Laboratory Number:	E927	Date Sampled:	03-31-99
Chain of Custody No:	6587	Date Received:	04-01-99
Sample Matrix:	Soil	Date Extracted:	04-03-99
Preservative:	Cool	Date Analyzed:	04-03-99
Condition:	Cool and Intact	Analysis Requested:	8015 TPH

Parameter	Concentration (mg/Kg)	Det. Limit (mg/Kg)
Gasoline Range (C5 - C10)	3.9	0.2
Diesel Range (C10 - C28)	658	0.1
Total Petroleum Hydrocarbons	662	0.2

ND - Parameter not detected at the stated detection limit.

References: Method 8015B, Nonhalogenated Volatile Organics, Test Methods for Evaluating Solid Waste, SW-846, USEPA, December 1996.

Comments: Jicarilla Contract 147 - 3E Landfarm. 5 Pt. Composite.

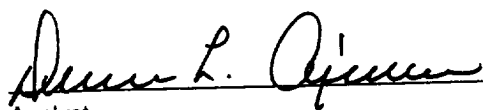
  
Analyst

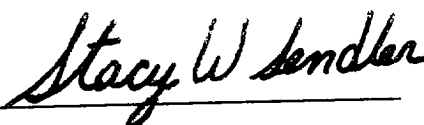
  
Review

## 6587

[illegible]