

UNITED STATES
DEPARTMENT OF THE INTERIOR
GEOLOGICAL SURVEYSUBMIT IN TRIPLICATE*
(Other instructions on re-
verse side)Form approved.
Budget Bureau No. 42-R1424.

5. LEASE DESIGNATION AND SERIAL NO.

SF-078924

6. IF INDIAN, ALLOTTEE OR TRIBE NAME

7. UNIT AGREEMENT NAME

8. FARM OR LEASE NAME

Grace Federal 21

9. WELL NO.

#1

10. FIELD AND POOL, OR WILDCAT

Escrito

11. SEC., T., R., M., OR BLK. AND
SURVEY OR AREA

Sec 21, T24N-R7W

12. COUNTY OR PARISH

Rio Arriba

13. STATE

New Mexico

SUNDRY NOTICES AND REPORTS ON WELLS

(Do not use this form for proposals to drill or to deepen or plug back to a different reservoir.
Use "APPLICATION FOR PERMIT—" for such proposals.)

1.

OIL WELL ☐ GAS WELL ☒ OTHER

2. NAME OF OPERATOR

Grace Petroleum Corporation

3. ADDRESS OF OPERATOR

Three Park Central, Ste. 200, 1515 Arapahoe St., Denver, CO

80202

4. LOCATION OF WELL (Report location clearly and in accordance with any State requirements.*
See also space 17 below.)
At surface

1730' FWL, 1650' FWL

14. PERMIT NO.

15. ELEVATIONS (Show whether DF, RT, GR, etc.)

7,098' Ungr.

16.

Check Appropriate Box To Indicate Nature of Notice, Report, or Other Data

NOTICE OF INTENTION TO:

TEST WATER SHUT-OFF

PULL OR ALTER CASING

FRACTURE TREAT

MULTIPLE COMPLETE

SHOOT OR ACIDIZE

ABANDON*

REPAIR WELL

CHANGE PLANS

(Other)

SUBSEQUENT REPORT OF:

WATER SHUT-OFF

REPAIRING WELL

FRACTURE TREATMENT

ALTERING CASING

SHOOTING OR ACIDIZING

ABANDONMENT*

(Other)

Change Road

(NOTE: Report results of multiple completion on Well
Completion or Recompletion Report and Log form.)

17. DESCRIBE PROPOSED OR COMPLETED OPERATIONS (Clearly state all pertinent details, and give pertinent dates, including estimated date of starting any proposed work. If well is directionally drilled, give subsurface locations and measured and true vertical depths for all markers and zones pertinent to this work.)*

As shown on the attached topographic map, the access road to this well was changed after it was determined that the original road would be unacceptable due to the grade. With the advice of the leaseholder, Mr. Berry, the road was changed to allow for an adequate access to this location. The present road uses existing roads to an abandoned location, Connie #5. From there a new road was built to this well as Mr. Berry had advised.

18. I hereby certify that the foregoing is true and correct

SIGNED

Benjamin C. Stromberg, Jr.

TITLE

Drilling-Production Engr.

DATE

2 August 1979

(This space for Federal or State office use)

APPROVED BY

TITLE

DATE

CONDITIONS OF APPROVAL, IF ANY:

*See Instructions on Reverse Side



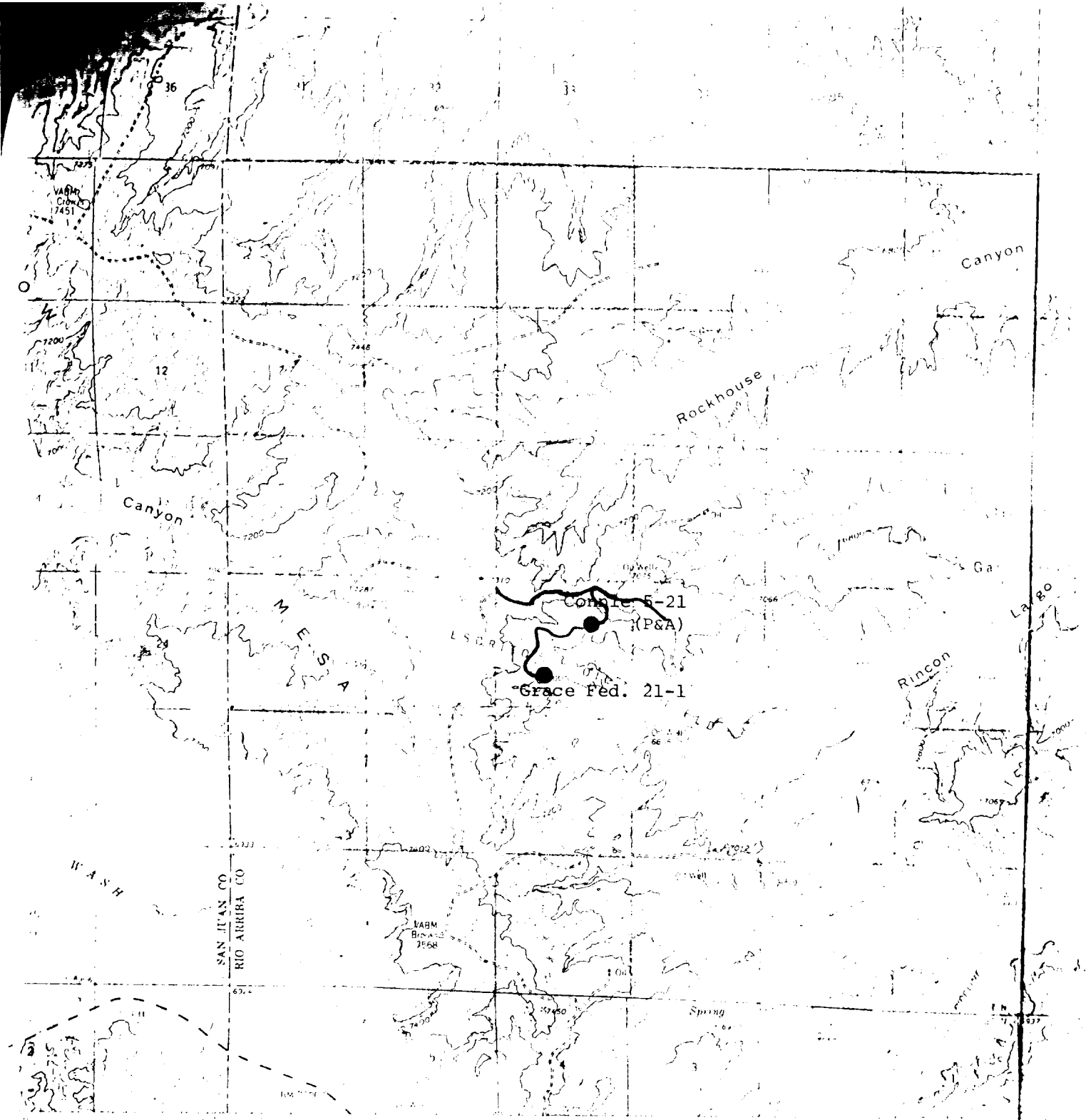

SCALE 1:62,500

EXISTING ROADS
NEW ACCESS ROAD

ROAD CLASSIFICATION
 Modern duty — — — — —
 Unimproved dirt — — — — —
 State Route — — — — —

CANTOUR INTERVAL 40 FEET
 (ELEVATION IN FEET)