

UNITED STATES
DEPARTMENT OF THE INTERIOR
GEOLOGICAL SURVEY

SUNDRY NOTICES AND REPORTS ON WELLS

(Do not use this form for proposals to drill or to deepen or plug back to a different reservoir. Use Form 9-331-C for such proposals.)

1. oil ☐ well gas ☒ well other ☐
2. NAME OF OPERATOR
AMOCO PRODUCTION COMPANY
3. ADDRESS OF OPERATOR 87401
501 Airport Drive, Farmington, New Mexico
4. LOCATION OF WELL (REPORT LOCATION CLEARLY. See space 17 below.)
AT SURFACE: 1170' FWL x 1170' FSL
AT TOP PROD. INTERVAL: Same
AT TOTAL DEPTH: Same
15. CHECK APPROPRIATE BOX TO INDICATE NATURE OF NOTICE, REPORT, OR OTHER DATA

REQUEST FOR APPROVAL TO:

- TEST WATER SHUT-OFF ☐
- FRACTURE TREAT ☐
- SHOOT OR ACIDIZE ☐
- REPAIR WELL ☐
- PULL OR ALTER CASING ☐
- MULTIPLE COMPLETE ☐
- CHANGE ZONES ☒
- ABANDON* WV. ☒
- (other) ☐

SUBSEQUENT REPORT OF:

- ☐
- ☐
- ☐
- ☐
- ☐
- ☐
- ☐
- ☐
- ☐
- ☐

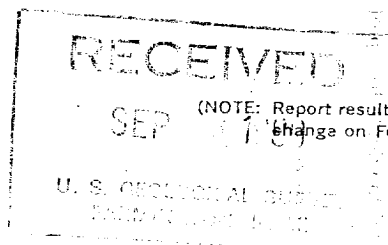

5. LEASE
Jicarilla Contract 146
6. IF INDIAN, ALLOTTEE OR TRIBE NAME
Jicarilla Apache
7. UNIT AGREEMENT NAME
8. FARM OR LEASE NAME
Jicarilla Contract 146
9. WELL NO.
28
10. FIELD OR WILDCAT NAME
South Blanco Pictured Cliffs
11. SEC., T., R., M., OR BLK. AND SURVEY OR AREA
SW/4, SW/4, Section 9, T25N, R5W
12. COUNTY OR PARISH
Rio Arriba
13. STATE
New Mexico
14. API NO.
30-039-22145
15. ELEVATIONS (SHOW DF, KDB, AND WD)
6727' GL

17. DESCRIBE PROPOSED OR COMPLETED OPERATIONS (Clearly state all pertinent details, and give pertinent dates, including estimated date of starting any proposed work. If well is directionally drilled, give subsurface locations and measured and true vertical depths for all markers and zones pertinent to this work.)*

Amoco Production Company requests approval to abandon the Gonzales Mesaverde formation by setting a cast iron bridge plug at approximately 4530' and spot 50' of Class "B" Neat cement on top, and to re-complete in the South Blanco Pictured Cliffs formation.

Attached is a form C-102 survey plat showing the acreage dedication to the new formation.

Subsurface Safety Valve: Manu. and Type

13. I hereby certify that the foregoing is true and correct

SIGNED R. A. Mounsey TITLE District Engineer DATE August 29, 1980

(This space for Federal or State office use)

APPROVED BY
CONDITIONS OF APPROVAL, IF ANY:

TITLE

DATE

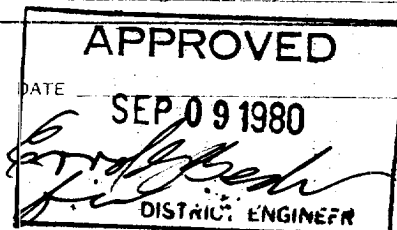

*See Instructions on Reverse Side

NMOCC

All distances must be from the outer boundaries of the Section.

Operator AMOCO PRODUCTION COMPANY			Lease JICARILLA CONTRACT 146		Well No. 28
Unit Letter M	Section 9	Township 25N	Range 5W	County Rio Arriba	
Actual Postage Location of Well:					
1170 feet from the South line and		1170 feet from the West line			
Ground Level Elev. 6727	Producing Formation Pictured Cliffs	Pool South Blanco Pictured Cliffs		Dedicated Acreage: 160 Acres	

1. Outline the acreage dedicated to the subject well by colored pencil or hachure marks on the plat below.
2. If more than one lease is dedicated to the well, outline each and identify the ownership thereof (both as to working interest and royalty).
3. If more than one lease of different ownership is dedicated to the well, have the interests of all owners been consolidated by communitization, unitization, force-pooling, etc?

☐ Yes ☐ No If answer is "yes," type of consolidation _____

If answer is "no," list the owners and tract descriptions which have actually been consolidated. (Use reverse side of this form if necessary.) _____

No allowable will be assigned to the well until all interests have been consolidated (by communitization, unitization, forced-pooling, or otherwise) or until a non-standard unit, eliminating such interests, has been approved by the Division.

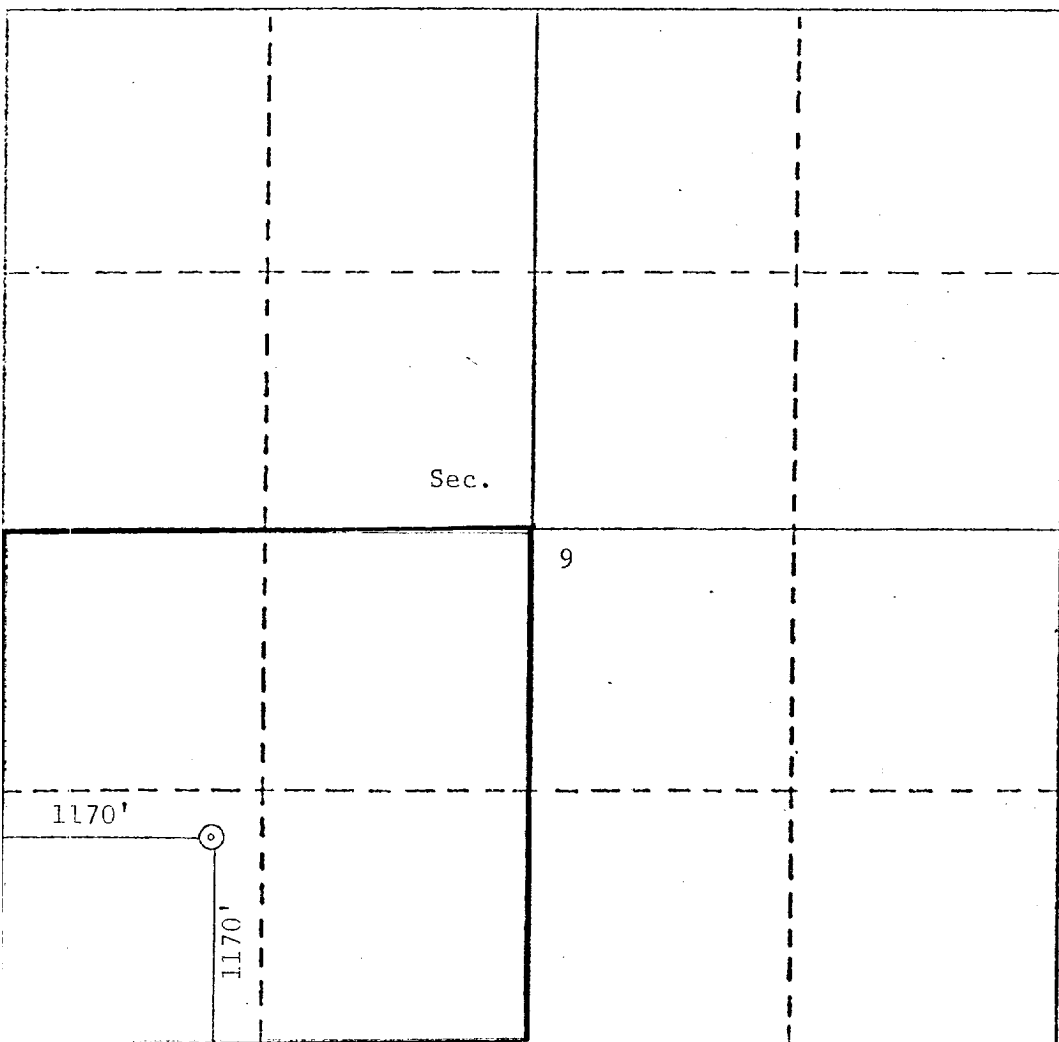

CERTIFICATION

I hereby certify that the information contained herein is true and complete to the best of my knowledge and belief.

R. A. Downey

Name

R.A. DOWNEY

Position

DISTRICT ENGINEER

Company

AMOCO PRODUCTION COMPANY

Date

AUGUST 25, 1980

I hereby certify that the well location shown on this plat was plotted from field notes of actual surveys made by me or under my supervision, and that the same is true and correct to the best of my knowledge and belief.

Date Surveyed

July 11, 1979

Registered Professional Engineer and/or Land Surveyor

Original signed by
Fred B. Kerr, Jr.

Certificate No.

3950