

BLOW-RISK ~~Decision~~
BT603 ~~SEMIT COPY TO~~
Sep-RISK ~~Decision~~
NATURAL RESOURCE DEPT
AND OIL & GAS ADMINISTRATION

**JICARILLA APACHE TRIBE
ENVIRONMENTAL PROTECTION OFFICE
P.O. BOX 507
DULCE, NEW MEXICO 87528**

PIT REMEDIATION AND CLOSURE REPORT

RECEIVED
AUG 18 1999

OIL CON. DIV.
DIST. 3

Operator: AMOCO PRODUCTION COMPANY **Telephone:** (505) 326-9200

Address: 200 Amoco Court, Farmington, NM 87401

Facility or Well Name: JICARILLA CONTRACT # 147-6E

Location: Unit or Qtr/Qtr Sec N Sec 6 T25N R5W County LIO ARIZONA

Pit Type: Separator Dehydrator Other BWW

Land Type: RANGE

Pit Location: Pit dimensions: length 55', width 64', depth 6'
(Attach diagram)

Reference: wellhead X, other

Footage from reference: 200'

Direction from reference: 14 Degrees East of North X
X West of South

Depth To Groundwater: (Vertical distance from contaminants to seasonal high water elevation of groundwater)	Less than 50 feet	(20 points)	<u>0</u>
	50 feet to 99 feet	(10 points)	
	Greater than 100 feet	(0 points)	
Distance to an Ephemeral Stream (Downgradient dry wash greater than ten feet in width)	Less than 100 feet	(10 points)	<u>0</u>
	Greater than 100 feet	(0 points)	
Distance to Nearest Lake, Playa, or Watering Pond (Downgradient lakes, playas and livestock or wildlife watering ponds)	Less than 100 feet	(10 points)	<u>0</u>
	Greater than 100 feet	(0 points)	
Wellhead Protection Area: (Less than 200 feet from a private domestic water source, or: less than 1000 feet from all other water sources)	Yes	(20 points)	<u>0</u>
	No	(0 points)	
Distance To Surface Water: (Horizontal distance to perennial lakes, ponds, rivers, streams, creeks, irrigation canals and ditches)	Less than 100 feet	(20 points)	<u>0</u>
	100 feet to 1000 feet	(10 points)	
	Greater than 1000 feet	(0 points)	

RANKING SCORE (TOTAL POINTS): 0

Date Remediation Started: _____ Date Completed: 8/11/98

Remediation Method: Excavation ☒ Approx. cubic yards 700
Check all appropriate sections) Landfarmed ☒ Insitu Bioremediation _____
Other _____

Remediation Location: Onsite ☒ Offsite _____
(i.e. landfarmed onsite, name and location of offsite facility)

General Description of Remedial Action: Excavation, EXCAVATION MOSTLY BEDROCK, THEREFORE NO TPH ANALYSIS WAS CONDUCTED.

Groundwater Encountered: No ☒ Yes _____ Depth _____

Final Pit: Sample location see Attached Documents
Closure Sampling: _____
(if multiple samples, attach sample results and diagram of sample locations and depths)

Sample depth 4' (EAST SIDEWALL - BEDROCK)

Sample date 8/11/98 Sample time 1110

Sample Results

Soil: Benzene	(ppm)	_____	Water: Benzene	(ppb)	_____
Total BTEX	(ppm)	_____	Toluene	(ppb)	_____
Field Headspace	(ppm)	<u>98.4</u>	Ethylbenzene	(ppb)	_____
TPH	(ppm)	<u>NA</u>	Total Xylenes	(ppb)	_____

Groundwater Sample: Yes _____ No ☒ (If yes, attach sample results)

I HEREBY CERTIFY THAT THE INFORMATION ABOVE IS TRUE AND COMPLETE TO THE BEST OF MY KNOWLEDGE AND BELIEF

DATE 8/11/98 PRINTED NAME Buddy D. Shaw
SIGNATURE Buddy D. Shaw AND TITLE Environmental Coordinator

AFTER REVIEW OF THE PIT CLOSURE INFORMATION, PIT CLOSURE IS APPROVED IN ACCORDANCE TO THE JICARILLA APACHE TRIBE PIT CLOSURE ORDINANCE.

APPROVED: YES ☒ NO _____ (REASON) _____

SIGNED: Ken C. M... DATE: 9-9-98

3003922178

CLIENT: <u>AMOCO</u>	BLAGG ENGINEERING, INC. P.O. BOX 87, BLOOMFIELD, NM 87413 (505) 632-1199	LOCATION NO: <u>BJ603</u> C.O.C. NO: _____																																																											
FIELD REPORT: CLOSURE VERIFICATION		PAGE No: <u>1</u> of <u>1</u>																																																											
LOCATION: NAME: <u>TICR CONTR. 147 WELL # 6E</u> PIT: <u>BLOW</u> QUAD/UNIT: <u>N</u> SEC: <u>6</u> TWP: <u>25N</u> RNG: <u>5W</u> PM: <u>NM CNTY: RA</u> ST: <u>NM</u> QTR/FOOTAGE: <u>790' FSL / 1580' FWL</u> CONTRACTOR: <u>P+S</u>		DATE STARTED: <u>8/11/98</u> DATE FINISHED: _____ ENVIRONMENTAL SPECIALIST: <u>NV</u>																																																											
EXCAVATION APPROX. <u>55</u> FT. x <u>64</u> FT. x <u>6</u> FT. DEEP. CUBIC YARDAGE: <u>780</u> DISPOSAL FACILITY: <u>ON-SITE</u> REMEDIATION METHOD: <u>LANDFARM</u> LAND USE: <u>RANGE</u> LEASE: <u>JIC 147</u> FORMATION: <u>DK</u>																																																													
FIELD NOTES & REMARKS: PIT LOCATED APPROXIMATELY <u>200</u> FT. <u>N14W</u> FROM WELLHEAD. DEPTH TO GROUNDWATER: <u>2100'</u> NEAREST WATER SOURCE: <u>21000'</u> NEAREST SURFACE WATER: <u>21000'</u> NMDCD RANKING SCORE: <u>0</u> NMDCD TPH CLOSURE STD: <u>5000</u> PPM SOIL AND EXCAVATION DESCRIPTION:																																																													
<p>EXCAVATION CONSIST OF MOSTLY BEDROCK (SHALE), SOFT TO HARD, LT. OLIVE GRAY TO BROWNISH BLACK IN COLOR, NO DISTINCT STRAINING EVIDENT W/IN EXCAVATION, HC ODOR DETECTED IN EAST SIDEWALL JCN SAMPLE, ALL SAMPLES COLLECTED FROM BEDROCK, THEREFORE NO TPH ANALYSIS WAS CONDUCTED.</p> <div style="display: flex; justify-content: space-between; align-items: flex-start;"> <div style="width: 30%;"> <p>EXCAVATION MOSTLY BEDROCK</p> <p style="border: 1px solid black; border-radius: 50%; padding: 2px; display: inline-block;">CLOSED</p> <p>SCALE 0 FT</p> </div> <div style="width: 40%;"> <p style="text-align: center;">FIELD 418.1 CALCULATIONS</p> <table border="1" style="width: 100%; border-collapse: collapse;"> <thead> <tr> <th>TIME</th> <th>SAMPLE I.D.</th> <th>LAB No:</th> <th>WEIGHT (g)</th> <th>mL. FREON</th> <th>DILUTION</th> <th>READING</th> <th>CALC. ppm</th> </tr> </thead> <tbody> <tr><td>1110</td><td></td><td></td><td></td><td></td><td></td><td></td><td></td></tr> <tr><td></td><td></td><td></td><td></td><td></td><td></td><td></td><td></td></tr> <tr><td></td><td></td><td></td><td></td><td></td><td></td><td></td><td></td></tr> <tr><td></td><td></td><td></td><td></td><td></td><td></td><td></td><td></td></tr> </tbody> </table> </div> <div style="width: 25%;"> <p style="text-align: center;">CHECK ONE:</p> <p><input checked="" type="checkbox"/> PIT ABANDONED</p> <p><input type="checkbox"/> STEEL TANK INSTALLED</p> <p><input type="checkbox"/> FIBERGLASS TANK INSTALLED</p> </div> </div>			TIME	SAMPLE I.D.	LAB No:	WEIGHT (g)	mL. FREON	DILUTION	READING	CALC. ppm	1110																																																		
TIME	SAMPLE I.D.	LAB No:	WEIGHT (g)	mL. FREON	DILUTION	READING	CALC. ppm																																																						
1110																																																													
<p style="text-align: center;">PIT PERIMETER</p>	<p style="text-align: center;">OVM RESULTS</p> <table border="1" style="width: 100%; border-collapse: collapse;"> <thead> <tr> <th>SAMPLE ID</th> <th>FIELD HEADSPACE PID (ppm)</th> </tr> </thead> <tbody> <tr><td>1 @ 4'</td><td>0.0</td></tr> <tr><td>2 @ 4'</td><td>98.4</td></tr> <tr><td>3 @ 3'</td><td>0.0</td></tr> <tr><td>4 @ 4'</td><td>0.0</td></tr> <tr><td>5 @ 8'</td><td>13.8</td></tr> <tr><td> </td><td> </td></tr> <tr><td> </td><td> </td></tr> <tr><td> </td><td> </td></tr> <tr><td> </td><td> </td></tr> <tr><td> </td><td> </td></tr> <tr><td> </td><td> </td></tr> <tr><td> </td><td> </td></tr> <tr><td> </td><td> </td></tr> <tr><td> </td><td> </td></tr> <tr><td> </td><td> </td></tr> </tbody> </table> <p style="text-align: center;">LAB SAMPLES</p> <table border="1" style="width: 100%; border-collapse: collapse;"> <thead> <tr> <th>SAMPLE ID</th> <th>ANALYSIS</th> <th>TIME</th> </tr> </thead> <tbody> <tr><td> </td><td> </td><td> </td></tr> <tr><td> </td><td> </td><td> </td></tr> <tr><td> </td><td> </td><td> </td></tr> <tr><td> </td><td> </td><td> </td></tr> <tr><td> </td><td> </td><td> </td></tr> <tr><td> </td><td> </td><td> </td></tr> <tr><td> </td><td> </td><td> </td></tr> <tr><td> </td><td> </td><td> </td></tr> </tbody> </table>	SAMPLE ID	FIELD HEADSPACE PID (ppm)	1 @ 4'	0.0	2 @ 4'	98.4	3 @ 3'	0.0	4 @ 4'	0.0	5 @ 8'	13.8																					SAMPLE ID	ANALYSIS	TIME																									<p style="text-align: center;">PIT PROFILE</p>
SAMPLE ID	FIELD HEADSPACE PID (ppm)																																																												
1 @ 4'	0.0																																																												
2 @ 4'	98.4																																																												
3 @ 3'	0.0																																																												
4 @ 4'	0.0																																																												
5 @ 8'	13.8																																																												
SAMPLE ID	ANALYSIS	TIME																																																											
TRAVEL NOTES: CALLOUT: <u>8/5/98 - MORN.</u> ONSITE: <u>8/11/98 -</u>																																																													

BJ603

PIT REMEDIATION AND CLOSURE REPORT

Operator: <u>AMOCO PRODUCTION COMPANY</u>		Telephone: <u>(505) 326-9200</u>
Address: <u>200 Amoco Court, Farmington, NM 87401</u>		
Facility or Well Name: <u>JICARILLA CONTRACT # 147-6E</u>		
Location: Unit or Qtr/Qtr Sec <u>N</u> Sec <u>6</u> T <u>25N</u> R <u>5W</u> County <u>RIO ARriba</u>		
Pit Type: Separator <input checked="" type="checkbox"/> Dehydrator <input type="checkbox"/> Other <input type="checkbox"/>		
Land Type: <u>RANGE</u>		

Pit Location: (Attach diagram)	Pit dimensions: length <u>26'</u> , width <u>23'</u> , depth <u>5'</u>		
	Reference: wellhead <u>X</u> , other <input type="checkbox"/>		
	Footage from reference: <u>162'</u>		
	Direction from reference: <u>72</u> Degrees <input checked="" type="checkbox"/> East of North <input checked="" type="checkbox"/> <div style="display: flex; justify-content: space-around; width: 100%;"> <input type="checkbox"/> West <input type="checkbox"/> South </div>		

Depth To Groundwater: (Vertical distance from contaminants to seasonal high water elevation of groundwater)	Less than 50 feet 50 feet to 99 feet Greater than 100 feet	(20 points) (10 points) (0 points)	<u>0</u>
Distance to an Ephemeral Stream (Downgradient dry wash greater than ten feet in width)	Less than 100 feet Greater than 100 feet	(10 points) (0 points)	<u>0</u>
Distance to Nearest Lake, Playa, or Watering Pond (Downgradient lakes, playas and livestock or wildlife watering ponds)	Less than 100 feet Greater than 100 feet	(10 points) (0 points)	<u>0</u>
Wellhead Protection Area: (Less than 200 feet from a private domestic water source, or: less than 1000 feet from all other water sources)	Yes No	(20 points) (0 points)	<u>0</u>
Distance To SurfaceWater: (Horizontal distance to perennial lakes, ponds, rivers, streams, creeks, irrigation canals and ditches)	Less than 100 feet 100 feet to 1000 feet Greater than 1000 feet	(20 points) (10 points) (0 points)	<u>0</u>
RANKING SCORE (TOTAL POINTS):			<u>0</u>

Date Remediation Started: _____

Date Completed: 8/11/98Remediation Method: Excavation ☒

Approx. cubic yards _____

Check all appropriate sections)

Landfarmed ☒

Insitu Bioremediation _____

Other _____

Remediation Location:

Onsite ☒ Offsite _____(i.e. landfarmed onsite,
name and location of
offsite facility)General Description of Remedial Action: Excavation. EXCAVATION mostly BEDROCK,THEREFORE NO TPH ANALYSIS WAS CONDUCTED.

Groundwater Encountered:

No ☒ Yes _____ Depth _____

Final Pit:

Closure Sampling:

(if multiple samples,
attach sample results
and diagram of sample
locations and depths)Sample location see Attached DocumentsSample depth 5' (PIT BOTTOM)Sample date 8/11/98 Sample time 1215

Sample Results

Soil: Benzene	(ppm)	_____	Water: Benzene	(ppb)	_____
Total BTEX	(ppm)	_____	Toluene	(ppb)	_____
Field Headspace	(ppm)	<u>0.0</u>	Ethylbenzene	(ppb)	_____
TPH	(ppm)	<u>NA</u>	Total Xylenes	(ppb)	_____

Groundwater Sample:

Yes _____ No ☒ (If yes, attach sample results)

I HEREBY CERTIFY THAT THE INFORMATION ABOVE IS TRUE AND COMPLETE TO THE BEST OF MY KNOWLEDGE AND BELIEF

DATE

8/11/98PRINTED NAME Buddy D. Shaw

SIGNATURE

Buddy D. Shaw

AND TITLE

Environmental Coordinator

AFTER REVIEW OF THE PIT CLOSURE INFORMATION, PIT CLOSURE IS APPROVED IN ACCORDANCE TO THE JICARILLA APACHE TRIBE PIT CLOSURE ORDINANCE.

APPROVED: YES ☒ NO _____ (REASON) _____

SIGNED:

Kurt C. Mammell

DATE:

9-9-98

CLIENT: <u>AMOCO</u>	BLAGG ENGINEERING, INC. P.O. BOX 87, BLOOMFIELD, NM 87413 (505) 632-1199	LOCATION NO: <u>BJ603</u> C.D.C. NO: _____
----------------------	--	---

FIELD REPORT: CLOSURE VERIFICATION	PAGE No: <u>1</u> of <u>1</u>
---	-------------------------------

LOCATION: NAME: <u>JICA CONTR. 147</u> WELL #: <u>6E</u> PIT: <u>SEP.</u>	DATE STARTED: <u>8/11/98</u> DATE FINISHED: _____
QUAD/UNIT: <u>N</u> SEC: <u>6</u> TWP: <u>25N</u> RNG: <u>5W</u> PM: <u>NM</u> CNTY: <u>RA</u> ST: <u>NM</u>	ENVIRONMENTAL SPECIALIST: <u>NV</u>
QTR/FOOTAGE: <u>790' FSL / 1580' FWL</u> CONTRACTOR: <u>P+S</u>	

EXCAVATION APPROX. <u>26</u> FT. x <u>23</u> FT. x <u>5</u> FT. DEEP.	CUBIC YARDAGE: <u>100</u>
DISPOSAL FACILITY: <u>ON-SITE</u>	REMEDIATION METHOD: <u>LANDFARM</u>
LAND USE: <u>RANGE</u>	LEASE: <u>JIC 147</u> FORMATION: <u>DR</u>

FIELD NOTES & REMARKS:	PIT LOCATED APPROXIMATELY <u>162</u> FT. <u>N72E</u> FROM WELLHEAD.
DEPTH TO GROUNDWATER: <u>>100'</u>	NEAREST WATER SOURCE: <u>>1000'</u> NEAREST SURFACE WATER: <u>>1000'</u>
NMDCD RANKING SCORE: <u>0</u>	NMDCD TPH CLOSURE STD: <u>5000</u> PPM

CHECK ONE:
☒ PIT ABANDONED
☐ STEEL TANK INSTALLED
☐ FIBERGLASS TANK INSTALLED

SOIL AND EXCAVATION DESCRIPTION:

EXCAVATION CONSISTED OF MOSTLY BEDROCK (SHALE) HARD TO VERY HARD, LT. OLIVE GRDY / DISKY RED / DK. YEL. BROWN VARIATIONS IN COLOR, NO APPARENT STAINING OR HC ODOR OBSERVED W/IN EXCAVATION ALL OVM SAMPLES COLLECTED FROM BEDROCK, THEREFORE NO TPH ANALYSIS WAS CONDUCTED.

EXCAVATION MOSTLY BEDROCK

SCALE

0 FT

FIELD 418.1 CALCULATIONS

TIME	SAMPLE I.D.	LAB No:	WEIGHT (g)	mL. FREON	DILUTION	READING	CALC. ppm
1615							

PIT PERIMETER

PIT PROFILE

OVM RESULTS

SAMPLE ID	FIELD HEADSPACE PID (ppm)
1 @ 3'	0.0
2 @ 2'	0.0
3 @ 2'	0.0
4 @ 2'	0.0
5 @ 5'	0.0

LAB SAMPLES

SAMPLE ID	ANALYSIS	TIME

SUBMIT 1 COPY TO
NATURAL RESOURCE DEPT
AND OIL & GAS ADMINISTRATION

AFTER REVIEW OF THE SOIL REMEDIATION INFORMATION, ON-SITE REMEDIATION IS APPROVED IN ACCORDANCE TO THE JICARILLA APACHE TRIBE PIT CLOSURE ORDINANCE.

APPROVED: YES _____ NO _____ (REASON) _____

SIGNED: _____ DATE: _____

CLIENT: <u>AMOCO</u>	BLAGG ENGINEERING, INC. P.O. BOX 87, BLOOMFIELD, NM 87413 (505) 632-1199	LOCATION NO: <u>BJ603</u> C.D.C. NO: <u>6588</u>
----------------------	--	---

FIELD REPORT: LANDFARM/COMPOST PILE CLOSURE VERIFICATION

LOCATION: NAME: <u>SCARILLA CONTRACT 147</u> WELL #: <u>6E</u> PITS: <u>SEP, BLOW</u>	DATE STARTED: <u>3-31-99</u>
QUAD/UNIT: <u>N</u> SEC: <u>6</u> TWP: <u>25N</u> RNG: <u>5W</u> PM: <u>NM</u> CNTY: <u>RA</u> ST: <u>NM</u>	DATE FINISHED: _____
QTR/FOOTAGE: <u>SE/4 SW/4</u> CONTRACTOR: <u>P+S</u>	ENVIRONMENTAL SPECIALIST: <u>REP</u>

SOIL REMEDIATION:

REMEDICATION SYSTEM: LANDFARM

APPROX. CUBIC YARDAGE: 800

LAND USE: RANGE

LIFT DEPTH (ft): 1

FIELD NOTES & REMARKS:

DEPTH TO GROUNDWATER: >100' NEAREST WATER SOURCE: >1000' NEAREST SURFACE WATER: >1000'

NMOC D RANKING SCORE: 0 NMOC D TPH CLOSURE STD: 5000 PPM

LT. OLIVE GRAY SAND, NON COHESIVE, SLIGHTLY MOIST, FIRM.
NO APPARENT STAINING, NO HC ODOR DETECTED SAMPLING DEPTHS
RANGE FROM 6"-18" TOOK A SPT. COMPOSITE SAMPLE FOR LAB ANALYSIS

CLOSED

FIELD 418.1 CALCULATIONS

SAMP. TIME	SAMPLE I.D.	LAB No:	WEIGHT (g)	mL. FREON	DILUTION	READING	CALC. ppm

SKETCH SAMPLE LOCATIONS

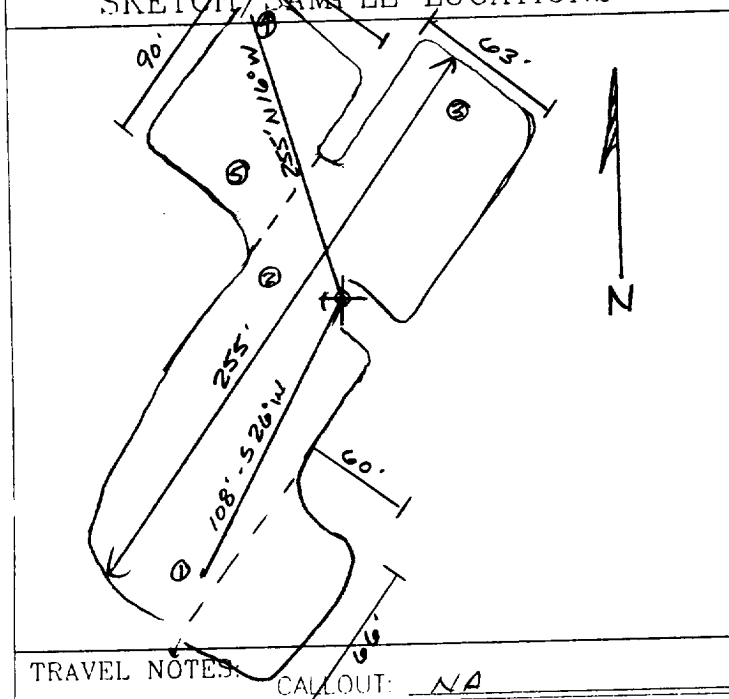

OVM RESULTS

LAB SAMPLES

SAMPLE ID	FIELD HEADSPACE PID (ppm)	SAMPLE ID	ANALYSIS	TIME	RESULTS
LF-1	0.0	LF-1	TPH (8015)	1245	371

SCALE

0 60 FT

TRAVEL NOTES: CALLOUT: NA

ONSITE: 3-31-99

ENVIROTECH LABS

PRACTICAL SOLUTIONS FOR A BETTER TOMORROW

EPA METHOD 8015 Modified Nonhalogenated Volatile Organics Total Petroleum Hydrocarbons

Client:	Blagg / AMOCO	Project #:	403410
Sample ID:	LF - 1	Date Reported:	04-03-99
Laboratory Number:	E928	Date Sampled:	03-31-99
Chain of Custody No:	6588	Date Received:	04-01-99
Sample Matrix:	Soil	Date Extracted:	04-03-99
Preservative:	Cool	Date Analyzed:	04-03-99
Condition:	Cool and Intact	Analysis Requested:	8015 TPH

Parameter	Concentration (mg/Kg)	Det. Limit (mg/Kg)
Gasoline Range (C5 - C10)	8.4	0.2
Diesel Range (C10 - C28)	363	0.1
Total Petroleum Hydrocarbons	371	0.2

ND - Parameter not detected at the stated detection limit.

References: Method 8015B, Nonhalogenated Volatile Organics, Test Methods for Evaluating Solid Waste, SW-846, USEPA, December 1996.

Comments: Jicarilla Contract 147 - 6E Landfarm. 5 Pt. Composite.

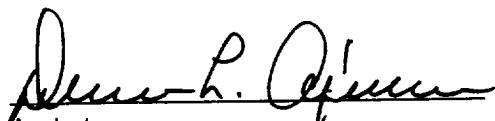
Analyst

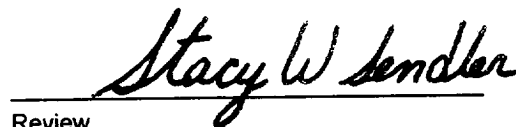
Review

၁၅၈၈

[illegible]