

Cotton Petroleum Corporation

A United Energy Resources, Inc. Company

717-17th Street Energy Center One— Suite 2200, Denver, Colorado 80202 (303) 893-2233



November 8, 1979

State of New Mexico
Energy & Minerals Department
P. O. Box 2088
Santa Fe, New Mexico 87501

RE: Application for Non-Standard
Proration Unit
~~Apache #123~~ & Apache #131
Section 4, T 24-N, R 4-W
Rio Arriba, New Mexico

Dear Sir:

Please find attached the ownership plats for the above mentioned wells.

Sincerely,

D. E. Wood
Division Production Manager

GAG:sb
cc: Aztec, New Mexico ✓
U.S.G.S., Durango, Colorado



OIL CONSERVATION COMMISSION
Antelope DISTRICT

OIL CONSERVATION COMMISSION
BOX 2088
SANTA FE, NEW MEXICO

DATE 11-5-79

RE: Proposed MC _____
Proposed DHC _____
Proposed NSL _____
Proposed SWD _____
Proposed WFX _____
Proposed PMX _____
NSP XX

Gentlemen:

I have examined the application dated 11-1-79
for the Cotton Petroleum Corp. Apache #131 C-4-24N-4W
Operator Lease and Well No. Unit, S-T-R

and my recommendations are as follows:

Approve

Yours very truly,

AK Goodrich

Cotton Petroleum Corporation
A United Energy Resources, Inc. Company

717-17th Street Energy Center One—Suite 2200, Denver Colorado 80202 (303) 893-2233



November 1, 1979

State of New Mexico
Energy & Minerals Dept.
Oil Conservation Division
P. O. Box 2088
Santa Fe, New Mexico 87501

ATTN: Mr. Joe A. Ramey:

RE: Non-Standard Proration Unit
Cotton Petroleum Corporation
Apache #131
Lindrieth Gallup-Dakota West
Rio Arriba County, New Mexico

Gentlemen:

Cotton Petroleum Corporation respectfully requests that a non-standard proration unit be approved for the Apache #131. The unorthodox size of this proration unit is due to a variation in the legal subdivision of the United States Public Land Surveys. The proposed unit contains 225.00 acres of land described as the NW $\frac{1}{4}$ of Section 4, T 24N, R 4W in Rio Arriba County, New Mexico. The proposed well is to be located 1980' FWL and 660' FNL of Section 4.

It is requested that this non-standard unit be approved administratively under the provisions of Rule 3 of the West Lindrieth Gallup-Dakota Oil Pool Rules. If the commission determines that this matter cannot be disposed of administratively, please set it for hearing at the earliest possible date.

A copy of this letter is being sent by Certified Mail to each offset operator of the proposed non-standard proration unit as notice of this application and request for their waiver. The offset operators are:

Continental Oil Co.
555 17th Street
Denver, Colorado 80202

Atlantic Richfield Co.
555 17th Street
Denver, Colorado 80202

A copy of Form C-102 Well Location & Acreage Allocation Plat is enclosed.

Thank you,

D. E. Wood
D. E. Wood
Division Production Manager

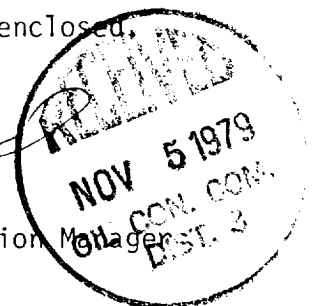

GAG:sb

cc: Offset Operators
Energy & Minerals Dept., Dist. Office, Aztec, New Mexico
U.S.G.S., Durango, Colorado

All distances must be from the outer boundaries of the Section.

Operator COTTON PETROLEUM CORPORATION		Lease APACHE		Well No. 131
Unit Letter C	Section L	Township 2LN	Range LW	County Rio Arriba
Actual Footage Location of Well:				
660 feet from the North		Line and	1980 feet from the West	
Ground Level Elev. 6909	Producing Formation Gallup-Dakota	Pool Lindriith Gallup-Dakota West	Dedicated Acreage: 225 Acres	

1. Outline the acreage dedicated to the subject well by colored pencil or hachure marks on the plat below.
2. If more than one lease is dedicated to the well, outline each and identify the ownership thereof (both as to working interest and royalty).
3. If more than one lease of different ownership is dedicated to the well, have the interests of all owners been consolidated by communization, unitization, force pooling, etc.?

Yes No If answer is "yes," type of consolidation _____

If answer is "no," list the owners and tract descriptions which have actually been consolidated. (Use reverse side of this form if necessary.) _____

No allowable will be assigned to the well until all interests have been consolidated (by communization, unitization, forced-pooling, or otherwise) or until a non-standard unit, eliminating such interests, has been approved by the Commission.

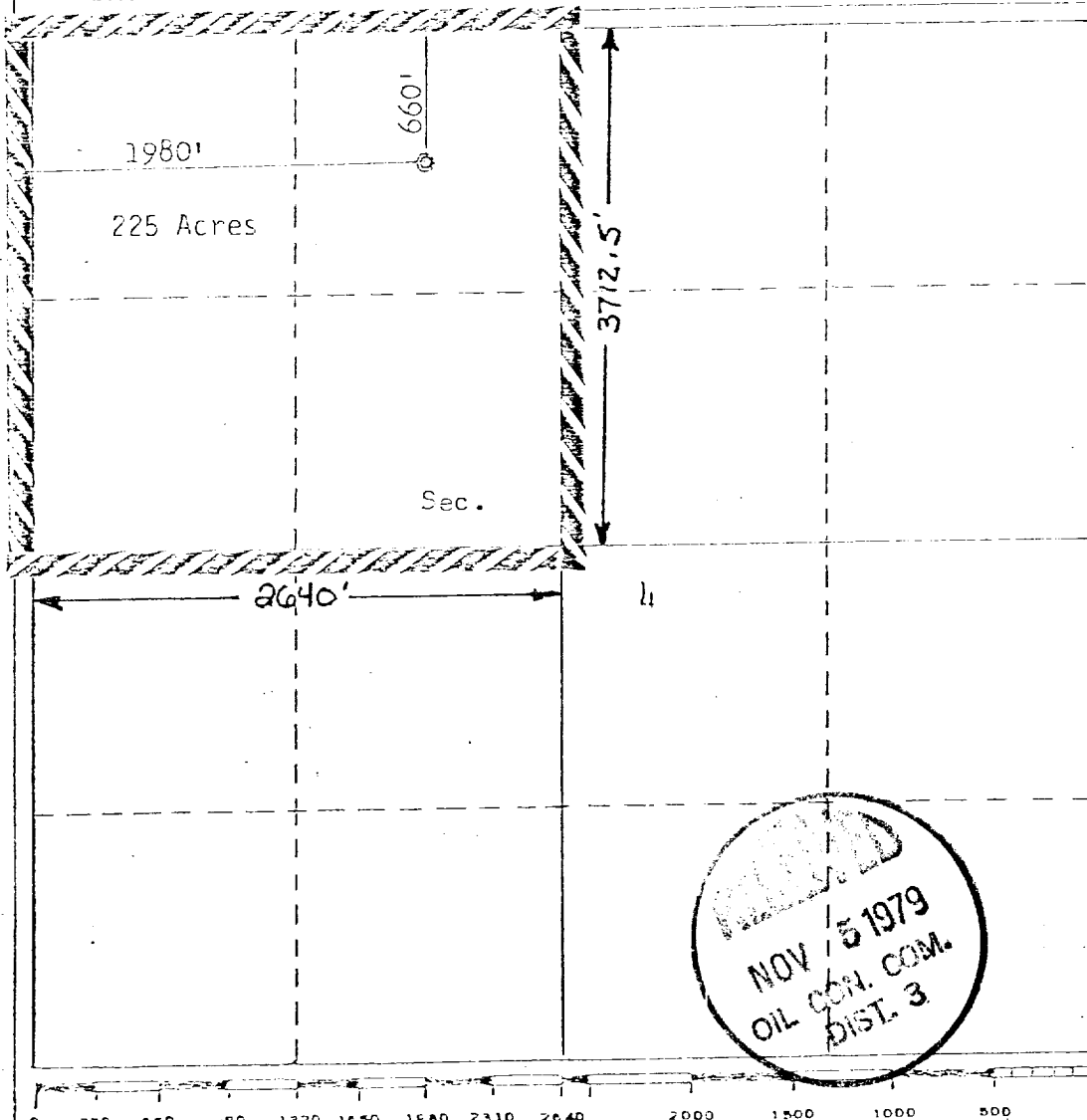

CERTIFICATION

I hereby certify that the information contained herein is true and complete to the best of my knowledge and belief.
D. E. Wood
 D. E. Wood

Name
 Division Prod. Man.
 Position
 Cotton Petroleum Corporati
 Company
 October 19, 1979
 Date

I hereby certify that the well location shown on this plat was plotted from field notes of actual surveys made by me or under my supervision, and that the same is true and correct to the best of my knowledge and belief.

Date Surveyed
 Registered Professional Engineer and/or Land Surveyor
 Fred E. Kierker, Jr.
 Certificate No. 3950

