

NO. OF COPIES RECEIVED		
DISTRIBUTION		
SANTA FE		
FILE		
U.S.G.S.		
LAND OFFICE		
OPERATOR		

NEW MEXICO OIL CONSERVATION COMMISSION

Form C-103
Supersedes Old
C-102 and C-103
Effective 1-1-65

SUNDRY NOTICES AND REPORTS ON WELLS <small>(DO NOT USE THIS FORM FOR PROPOSALS TO DRILL OR TO DEEPEN OR PLUG BACK TO A DIFFERENT RESERVOIR. USE "APPLICATION FOR PERMIT -" (FORM C-101) FOR SUCH PROPOSALS.)</small>		5a. Indicate Type of Lease State <input type="checkbox"/> Fee <input checked="" type="checkbox"/>
		6. State Oil & Gas Lease No.
1. <input type="checkbox"/> OIL WELL <input checked="" type="checkbox"/> GAS WELL <input type="checkbox"/> OTHER		7. Unit Agreement Name
2. Name of Operator ODESSA NATURAL CORPORATION Attn: John Strojek		8. Farm or Lease Name Shipley
3. Address of Operator P. O. Box 3908 Odessa, Texas 79760		9. Well No. 3
4. Location of Well UNIT LETTER <u>A</u> <u>790</u> FEET FROM THE <u>North</u> LINE AND <u>790</u> FEET FROM <u>East</u> THE <u>33</u> LINE, SECTION <u>24N</u> TOWNSHIP <u>3W</u> RANGE <u>3W</u> NMPM.		10. Field and Pool, or Wildcat So. Blanco Pictured Cliffs
15. Elevation (Show whether DF, RT, GR, etc.) 7004'GR, 7018'KB,		12. County Rio Arriba
16. Check Appropriate Box To Indicate Nature of Notice, Report or Other Data		
NOTICE OF INTENTION TO: PERFORM REMEDIAL WORK <input type="checkbox"/> PLUG AND ABANDON <input type="checkbox"/> TEMPORARILY ABANDON <input type="checkbox"/> CHANGE PLANS <input type="checkbox"/> PULL OR ALTER CASING <input type="checkbox"/> OTHER <input type="checkbox"/>		SUBSEQUENT REPORT OF: REMEDIAL WORK <input type="checkbox"/> ALTERING CASING <input type="checkbox"/> COMMENCE DRILLING OPNS. <input type="checkbox"/> PLUG AND ABANDONMENT <input type="checkbox"/> CASING TEST AND CEMENT JOB <input type="checkbox"/> OTHER <input checked="" type="checkbox"/> See Below
17. Describe Proposed or Completed Operations (Clearly state all pertinent details, and give pertinent dates, including estimated date of starting any proposed work) SEE RULE 1103.		

Form Filed to show change in Pool.

FOR: ODESSA NATURAL CORPORATION

18. I hereby certify that the information above is true and complete to the best of my knowledge and belief.

SIGNED <u>Ewell N. Walsh, P.E.</u> Original Signed by FRANK T. CHAVEZ	TITLE <u>President, Walsh Engineering & Production Corp.</u> DATE <u>8/19/80</u>
APPROVED BY _____ CONDITIONS OF APPROVAL, IF ANY:	TITLE _____ DATE <u>AUG 20 1980</u>

All distances must be from the outer boundaries of the Section.

Operator ODESSA NATURAL CORPORATION			Lease SHIPLEY		Well No. 3
Plot Letter A	Section 33	Township 24N	Range 3W	County Rio Arriba	
Actual Footage Location of Well:					
790	feet from the	North	line and	790	feet from the
Bound Level Elev. 7004	Producing Formation Pictured Cliffs		Pool Unites	Dedicated Acreage: 160 Acres	
			So. Blanco Pictured Cliffs EXT.		

1. Outline the acreage dedicated to the subject well by colored pencil or hachure marks on the plat below.
2. If more than one lease is dedicated to the well, outline each and identify the ownership thereof (both as to working interest and royalty).
3. If more than one lease of different ownership is dedicated to the well, have the interests of all owners been consolidated by communitization, unitization, force-pooling, etc?

☐ Yes ☐ No If answer is "yes," type of consolidation _____

If answer is "no," list the owners and tract descriptions which have actually been consolidated. (Use reverse side of this form if necessary.) _____

No allowable will be assigned to the well until all interests have been consolidated (by communitization, unitization, forced-pooling, or otherwise) or until a non-standard unit, eliminating such interests, has been approved by the Commission.

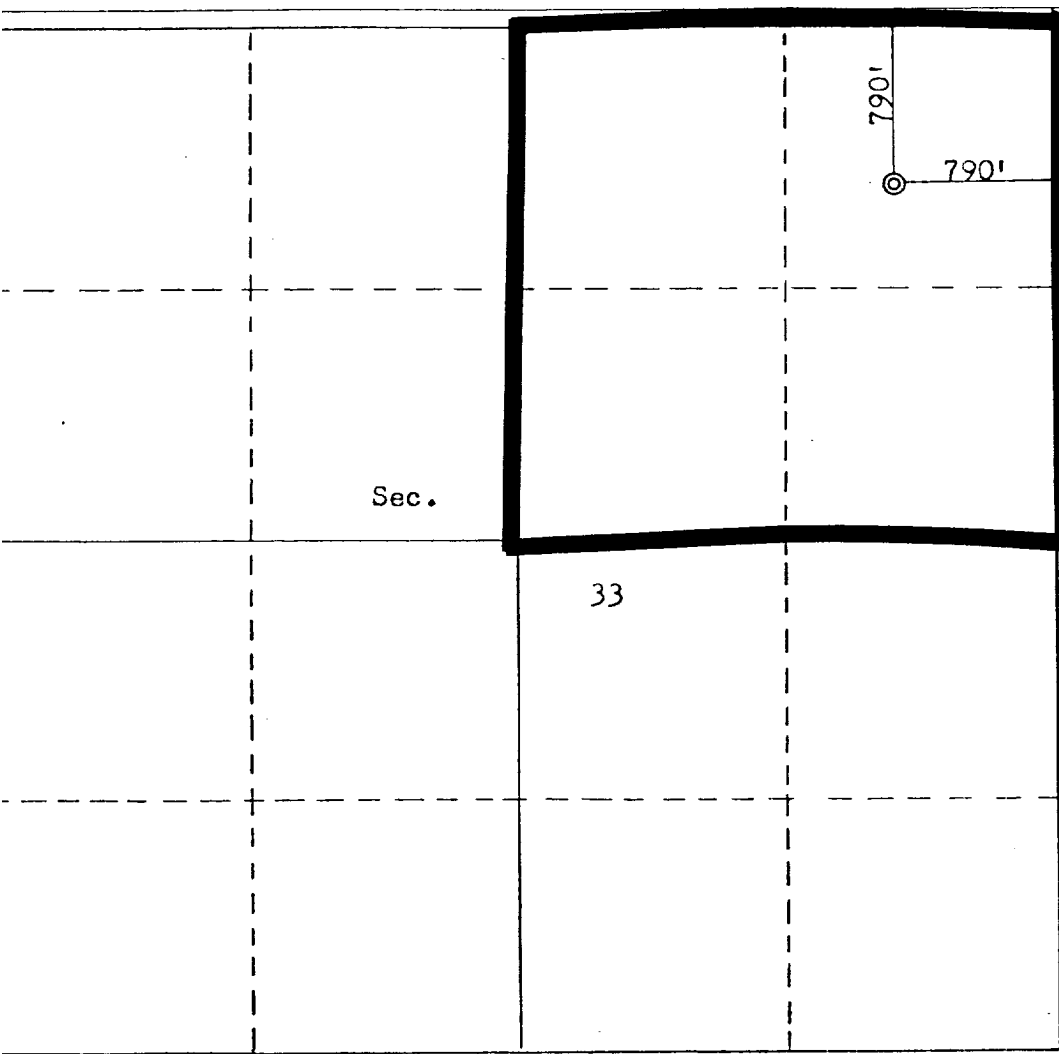

CERTIFICATION

I hereby certify that the information contained herein is true and complete to the best of my knowledge and belief.

FOR: **ODESSA NATURAL CORP.**
ORIGINAL SIGNED BY
EWELL N. WALSH

Name
Ewell N. Walsh, P.E.

Position
President

Company
Walsh Engr. & Prod. Corp.

Date
8/19/80

I hereby certify that the well location shown on this plat was plotted from field notes of actual surveys made by me or under my supervision, and that the same is true and correct to the best of my knowledge and belief.

Date Surveyed
April 8, 1980

Registered Professional Engineer and/or Land Surveyor
Fred B. Kern, Jr.

Certificate No.
3950

