

STATE OF NEW MEXICO
ENERGY AND MINERALS DEPARTMENT

OIL CONSERVATION DIVISION

P. O. BOX 2088

SANTA FE, NEW MEXICO 87501

Form C-101
Revised 10-1-78

NO. OF COPIES RECEIVED	
DISTRIBUTION	
SANTA FE	
FILE	
U.S.G.S.	
LAND OFFICE	
OPERATOR	

1A. Indicate Type of Lease
STATE ☒ FEDERAL ☐

5. State Oil & Gas Lease No.
E-1207

APPLICATION FOR PERMIT TO DRILL, DEEPEN, OR PLUG BACK

1a. Type of Work DRILL <input type="checkbox"/> DEEPEN <input type="checkbox"/> PLUG BACK <input checked="" type="checkbox"/>		7. Unit Agreement Name
b. Type of Well OIL WELL <input checked="" type="checkbox"/> GAS WELL <input type="checkbox"/> OTHER <input type="checkbox"/> SINGLE ZONE <input checked="" type="checkbox"/> MULTIPLE ZONE <input type="checkbox"/>		8. Form or Lease Name Farming "E"
2. Name of Operator Getty Oil Company		9. Well No. 3E
3. Address of Operator P.O. Box 3360, Casper, WY 82602-3360		10. Field and Foot, or Wildcat Assoc. Devil's Fork Gallup
4. Location of Well UNIT LETTER D LOCATED 1450 FEET FROM THE North LINE AND 920 FEET FROM THE West LINE OF SEC. 2 TWP. 24N RGE. 6W NMPM		11. County Rio Arriba
13. Proposed Depth PB to 6000'		19A. Formation Gallup
21A. Kind & Status Plug. Band Blanket		22. Approx. Date Work will start 12-30-82
21B. Drilling Contractor NA		
21. Elevations (Show whether D.F., K.I., etc.) 6429' GR		
20. Rotary or C.T. Plug Back		

23. ~~XXXXXXXXXX~~ CASING AND CEMENT PROGRAM

SIZE OF HOLE	SIZE OF CASING	WEIGHT PER FOOT	SETTING DEPTH	SACKS OF CEMENT	EST. TOP
12 1/4"	8 5/8"	24#	328'	225 sx	Surface
7 7/8"	5 1/2"	14.0# & 15.5#	6825'	1477 sx	1000'

This well is presently completed in the Basin Dakota formation and will not produce due to excessive water production. Getty Oil Company plans to plug the Dakota Formation back to 6000' and recompleate in the Devil's Fork Gallup formation between 5450' and 5700'.

* This well was formerly Getty Oil Co.'s Farming "E" No. 3E. The name will change to the No. 4 after the Dakota is plugged and the Gallup is completed.

Please disregard Application dated 12-3-82.

IN ABOVE SPACE DESCRIBE PROPOSED PROGRAM: IF PROPOSAL IS TO DEEPEN OR PLUS BACK, GIVE DATA ON PRESENT PRODUCTIVE ZONE, GIVE BLOWOUT PREVENTER PROGRAM, IF ANY.

I hereby certify that the information above is true and complete to the best of my knowledge and belief.

Signed Alu Bonar Title Area Superintendent Date 12-14-82

(This space for State Use)

APPROVED BY Frank J. Gray TITLE Area Superintendent DATE DEC 17 1982

CONDITIONS OF APPROVAL, IF ANY:

Hold C104 for NSL

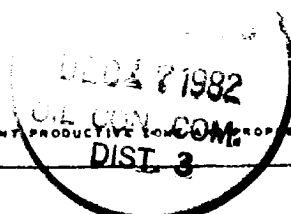

NEW MEXICO OIL CONSERVATION COMMISSION
WELL LOCATION AND ACREAGE DEDICATION PLAN

Form 6-1
Superintendent
L.B. 100

All distances must be from the outer boundaries of the Section.

Operator Getty Oil Company			Lease Farming "E"		Well No. SE 4
Unit Letter D	Section 2	Township 24N	Range 6W	County Rio Arriba	
Actual Footage Location of Well: 1450 feet from the North line and 920 feet from the West line.					
Ground Level Elev. 6429'	Producing Formation Gallup	Pool Devil's Fork - Gallup Assoc.		Dedicated Acreage: Joint with Farming E #1 180.44	

1. Outline the acreage dedicated to the subject well by colored pencil or hatchure marks on the plat below.
2. If more than one lease is dedicated to the well, outline each and identify the ownership thereof (both as to working interest and royalty).
3. If more than one lease of different ownership is dedicated to the well, have the interests of all owners been consolidated by communitization, unitization, force-pooling, etc?

☐ Yes ☐ No If answer is "yes," type of consolidation _____

If answer is "no," list the owners and tract descriptions which have actually been consolidated. (Use reverse side of this form if necessary.) _____

No allowable will be assigned to the well until all interests have been consolidated (by communitization, unitization, forced-pooling, or otherwise) or until a non-standard unit, eliminating such interests, has been approved by the Commission.

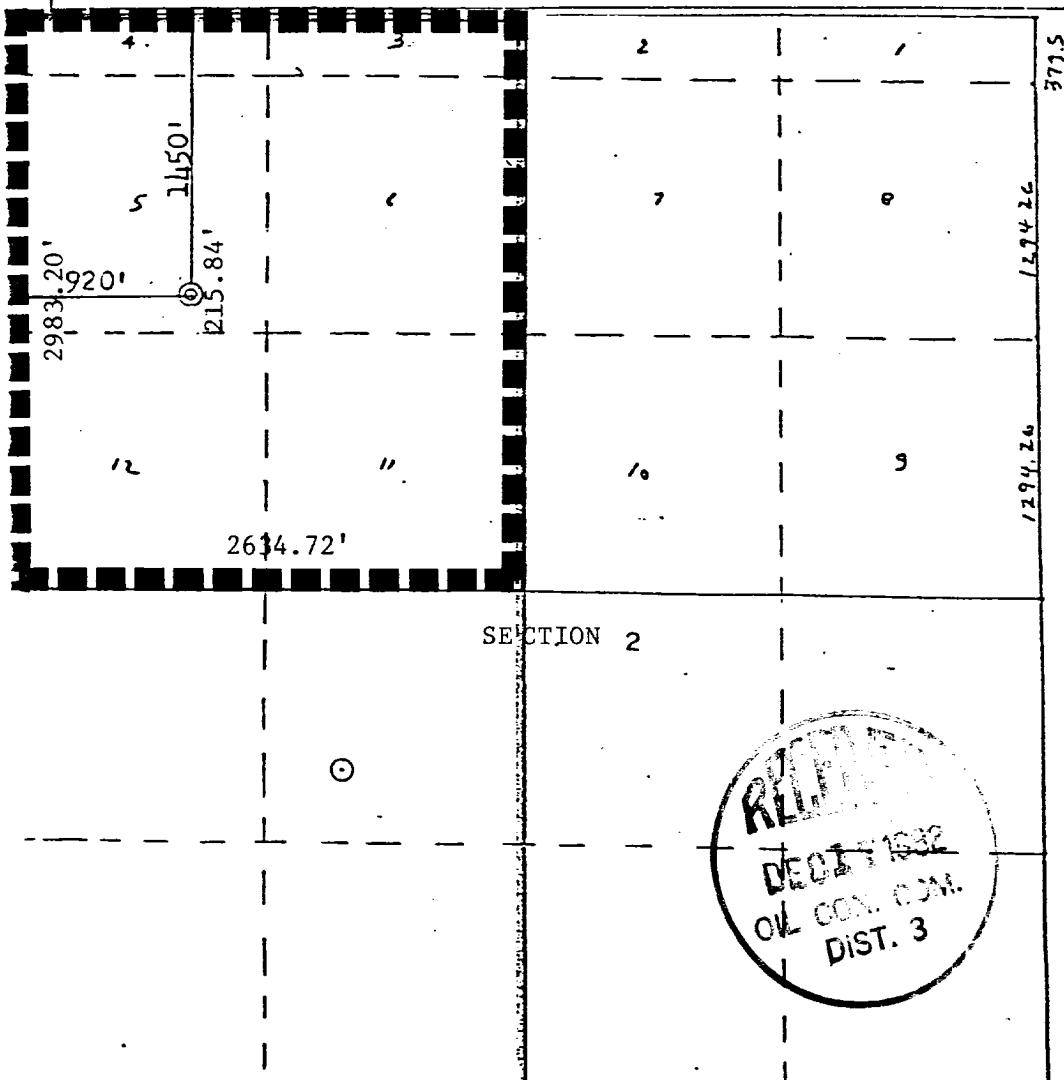

CERTIFICATION

I hereby certify that the information contained herein is true and complete to the best of my knowledge and belief.

Name *W. B. Kerr*
Position Area Superintendent
Company Getty Oil Company
Date 12-14-82

I hereby certify that the well location shown on this plat was plotted from field notes of actual surveys made by me or under my supervision, and that the same is true and correct to the best of my knowledge and belief.

Date Surveyed April 1983
Registered Professional Engineer and Land Surveyor
Fred B. Kerr, JR.
Certificate No. 127426