

UNITED STATES
DEPARTMENT OF THE INTERIOR
GEOLOGICAL SURVEY

Form Approved.
Budget Bureau No. 42-R1424

SUNDRY NOTICES AND REPORTS ON WELLS

(Do not use this form for proposals to drill or to deepen or plug back to a different reservoir. Use Form 9-331-C for such proposals.)

1. oil ☐ well gas ☒ well other ☐

2. NAME OF OPERATOR
John E. Schalk

3. ADDRESS OF OPERATOR 87125
P. O. Box 25825, Albuquerque, N.M.

4. LOCATION OF WELL (REPORT LOCATION CLEARLY. See space 17 below.)
AT SURFACE: 925' FNL; 790' FEL;
AT TOP PROD. INTERVAL: Sec. 8, T-25N, R-3W;
AT TOTAL DEPTH: Rio Arriba, N. M.

16. CHECK APPROPRIATE BOX TO INDICATE NATURE OF NOTICE, REPORT, OR OTHER DATA

REQUEST FOR APPROVAL TO:	SEQUENT REPORT OF:
TEST WATER SHUT-OFF <input type="checkbox"/>	<input type="checkbox"/>
FRACTURE TREAT <input type="checkbox"/>	<input type="checkbox"/>
SHOOT OR ACIDIZE <input type="checkbox"/>	<input type="checkbox"/>
REPAIR WELL <input type="checkbox"/>	<input type="checkbox"/>
PULL OR ALTER CASING <input type="checkbox"/>	<input type="checkbox"/>
MULTIPLE COMPLETE <input type="checkbox"/>	<input type="checkbox"/>
CHANGE ZONES <input type="checkbox"/>	<input type="checkbox"/>
ABANDON* <input type="checkbox"/>	<input type="checkbox"/>
(other) Move location of well <input type="checkbox"/>	<input type="checkbox"/>

5. LEASE
SF 080565-A

6. IF INDIAN, ALLOTTEE OR TRIBE NAME

7. UNIT AGREEMENT NAME

8. FARM OR LEASE NAME
Schalk-Gulf

9. WELL NO.
2

10. FIELD OR WILDCAT NAME
Blanco Mesa Verde

11. SEC., T., R., M., OR BLK. AND SURVEY OR AREA
Sec. 8, T-25N, R-3W

12. COUNTY OR PARISH
Rio Arriba

13. STATE
New Mexico

14. API NO.

15. ELEVATIONS (SHOW DE, KDB, AND WD)
7168

(NOTE: Report results of completion or change on Form 9-330-1)

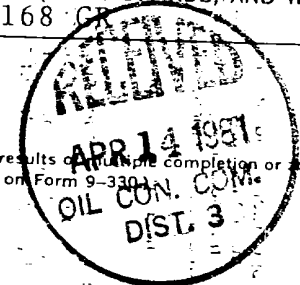

17. DESCRIBE PROPOSED OR COMPLETED OPERATIONS (Clearly state all pertinent details, and give pertinent dates, including estimated date of starting any proposed work. If well is directionally drilled, give subsurface locations and measured and true vertical depths for all markers and zones pertinent to this work.)*

We propose to move the location from:

925' FNL; 790' FEL; Sec. 8, T-25N, R-3W;
Rio Arriba County, New Mexico

to the following location:

1725' FNL; 1640' FEL; Sec. 8, T-25N, R-3W;
Rio Arriba County, New Mexico.

Subsurface Safety Valve: Manu. and Type _____ Set @ _____ ft.

18. I hereby certify that the foregoing is true and correct

SIGNED _____ TITLE Agent DATE 3-18-81

(This space for Federal or State office use)

APPROVED BY _____ TITLE _____ DATE _____
CONDITIONS OF APPROVAL, IF ANY:

*See Instructions on Reverse Side

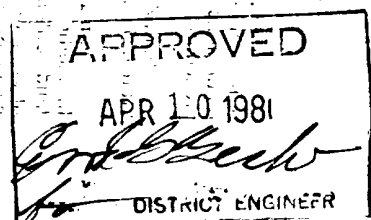

All distances must be from the outer boundaries of the Section

Operator John E. Schalk			Lease SCHALK - GULF		Well No. 2
Unit Letter G	Section 8	Township 25 NORTH	Range 3 WEST	County RIO ARriba	
Actual Postage Location of Well: 1725 feet from the NORTH line and 1640 feet from the EAST line					
Ground Level Elev. 7168	Producing Formation Mesa Verde		Pool Blanco	Dedicated Acres 320	

1. Outline the acreage dedicated to the subject well by colored pencil or hatchure marks on the plat below.
2. If more than one lease is dedicated to the well, outline each and identify the ownership thereof (both as to working interest and royalty).
3. If more than one lease of different ownership is dedicated to the well, have the interests of all owners been consolidated by communitization, unitization, force-pooling, etc?

☐ Yes ☐ No If answer is "yes," type of consolidation _____

If answer is "no," list the owners and tract descriptions which have actually been consolidated. (Use reverse side of this form if necessary.) _____

No allowable will be assigned to the well until all interests have been consolidated (by communitization, unitization, forced-pooling, or otherwise) or until a non-standard unit, eliminating such interests, has been approved by the Division.

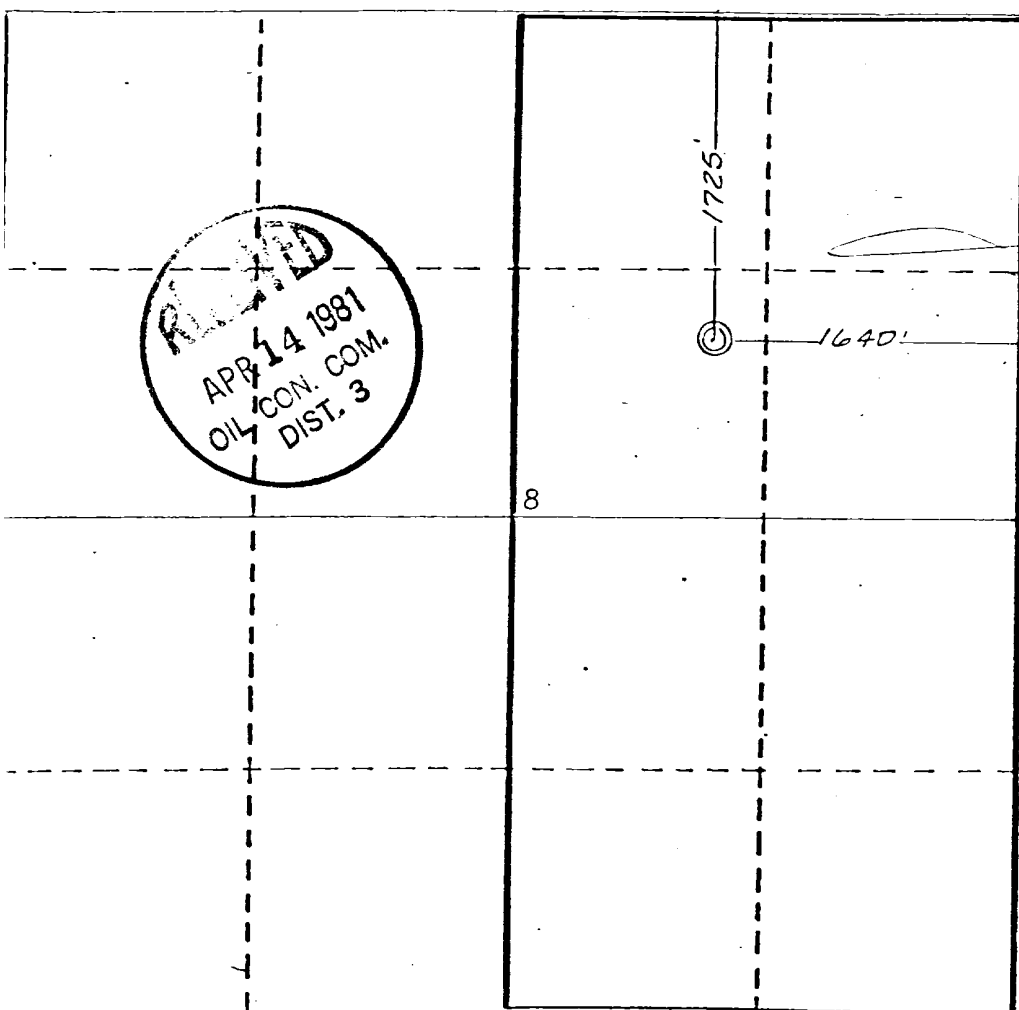

CERTIFICATION

I hereby certify that the information contained herein is true and complete to the best of my knowledge and belief.

Name
Steve Schalk
Position
Agent
Company
John E. Schalk
Date
3-18-81

I hereby certify that the plat shown on this plat was plotted from field notes of a duly sworn and licensed surveyor under my supervision and that the same is true and correct to the best of my knowledge and belief.

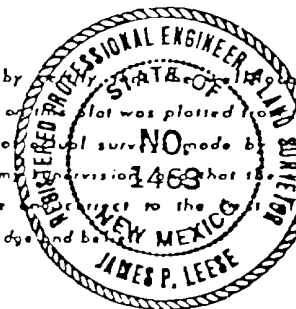

Date Surveyed
February 6, 1981
Registered Professional Engineer
and/or Land Surveyor
James P. Leese

Certificate No.
1463

330 300 270 240 210 180 150 120 90 60 30 0

Arapahoe Drilling Company
Schalk-Gulf #2
NE $\frac{1}{4}$, Sec. 8, T25N, R3W, N.M.P.M.,
Rio Arriba County, New Mexico

An Archaeological Clearance Survey of
One Proposed Well Location
Conducted for Schalk Development Company

On February 20, 1981, L. Jean Hooton from the Cultural Resource Management Program, New Mexico State University, San Juan Campus, conducted an archaeological clearance survey of one proposed well location for Schalk Development Company at the request of Mr. Johnny Ahlm-Arapahoe Drilling Company.

Mr. Steve Schalk, Schalk Development Company was present during the survey. The proposed well location is on fee surface - Federal mineral land, and was surveyed under federal antiquities permit 81-NM-083.

METHODOLOGY

The proposed well location was surveyed by walking parallel transects, seventy-five feet apart over the 300 by 300 foot easement.

GENERAL RECOMMENDATIONS:

There were no cultural resources found during the survey; therefore, archaeological clearance is recommended.



Proposed Well: SCHALK DEVELOPMENT COMPANY - SCHALK - GULF #2

Land Status: Fee surface/Federal minerals

Location: The proposed well location is in the NE $\frac{1}{4}$ of the SW $\frac{1}{4}$ of the NE $\frac{1}{4}$ of Section 8, Township 25 North, Range 3 West, N.M.P.M. Rio Arriba County, New Mexico. The well will be 1725 feet from the north line and 1640 feet from the east line of Section 8. (Figure 1)

U.T.M.: Center - 13: 3,05,950 mE; 40,31,945 mN

Access: Existing

Area Survey: 2.07 acres

Terrain: Open rolling canyon bottom with southerly drainage, alluvial surface deposits and sandstone outcrops.

Soil: Sandy clay loam

Vegetation: Piñon, juniper, sagebrush.

Cultural Resources: None found.

Recommendations: Clearance recommended.



R 8W

T 26N
T 25N

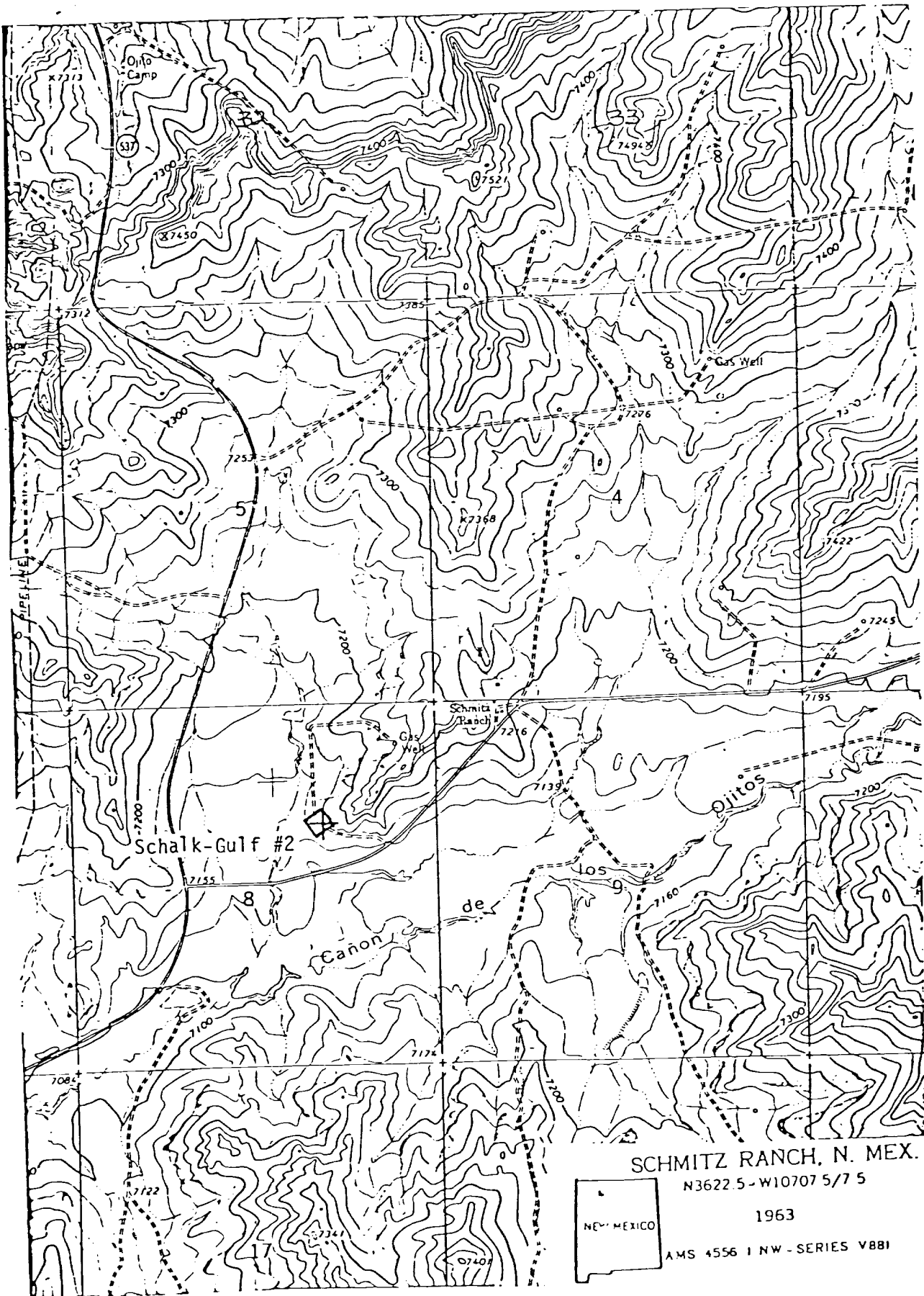

Figure 1