

UNITED STATES
DEPARTMENT OF THE INTERIOR
GEOLOGICAL SURVEY

APPLICATION FOR PERMIT TO DRILL, DEEPEN, OR PLUG BACK

1. TYPE OF WORK

DRILL ☒DEEPEN ☐PLUG BACK ☐

2. TYPE OF WELL

OIL
WELL ☐GAS
WELL ☒OTHER ☐SINGLE
ZONE ☐MULTIPLE
ZONE ☒

3. NAME OF OPERATOR

AMOCO PRODUCTION COMPANY

4. ADDRESS OF OPERATOR

501 Airport Drive, Farmington, New Mexico 87401

5. LOCATION OF WELL (Report location clearly and in accordance with any State requirements.)

At surface

A 1110' FNL and 810' FEL, Section 10, T25N, R5W

At proposed prod. zone

Same

6. DISTANCE IN MILES AND DIRECTION FROM NEAREST TOWN OR POST OFFICE*

15-1/2 miles North Northeast of Counselor, New Mexico

7. DISTANCE FROM PROPOSED*

LOCATION TO NEAREST

PROPERTY OF LEASEE, ETC.

(Also to nearest dril. unit line, if any)

810'

8. DISTANCE FROM PROPOSED LOCATION*

TO NEAREST WELL, DRILLING, COMPLETED,
OR ABANDONED, ON THIS LEASE, ETC.

284'

9. NO. OF ACRES IN LEASE

2557.20

10. PROPOSED DEPTH

5345'

11. NO. OF ACRES ASSIGNED
TO THIS WELL

160

12. ROTARY OR CABLE TOOLS

Rotary

13. ELEVATIONS (Show whether DB, RT, GR, etc.)

6672' GL

14. APPROX. DATE WORK WILL START*

As soon as permitted

15.

PROPOSED CASING AND CEMENTING PROGRAM

SIZE OF HOLES	SIZE OF CASING	WEIGHT PER FOOT	SETTING DEPTH	QUANTITY OF CEMENT
12-1/4"	3-5/8" (New)	24# K-55	300'	315 sx Class "B" w/2% CaCl ₂ -circ
7-1/8"	5-1/2" (New)	15.5# K-55	5345'	Stage 1-335 sx Class "B" Neat-circ
				Stage 2-587 sx Class "B" 50:50 POZ,

6% gel, 2# med tuf plug/sx. and
0.85 FLA. Tail in w/75 sx Class
"B" Neat-circ.

DV Tool at 3834'

Run cement basket below DV Tool.

Amoco proposes to drill this dual well to further develop the Otero Chacra/ Gonzales Mesaverde reserves. The well will be drilled to the surface casing point using native mud. The well will then be drilled to TD with a low solids nondispersed mud system. Completion design will be based on open hole logs. A copy of all logs will be filed upon completion. Additional information required by NTL-6 for the application to drill and a multi-point surface use plan are attached.

The gas from this well is dedicated to El Paso Natural Gas Co.



16. ABOVE REACH AND CEMENTING PROGRAM: If proposal is to deepen or plug back, give data on present productive zone and proposed new productive zone. If proposal is to drill or deepen directionally, give pertinent data on subsurface locations and measured and true section depths. Give blowout prevention program, if any.

17.

SIGNED *R. H. Lavery*

TITLE District Engineer

DATE July 18, 1980

(This space for Federal or State office use)

PERMIT NO.

APPROVAL DATE

APPROVED BY *Bruce Wandy*

TITLE

DATE

CONDITIONS OF APPROVAL, IF ANY:

cl 3-1

AMOCO

OIL CONSERVATION DIVISION

STATE OF NEW MEXICO

P. O. BOX 2088

Form C-102

Revised 10-1-78

ENERGY AND MINERALS DEPARTMENT

SANTA FE, NEW MEXICO 87501

All distances must be from the outer boundaries of the Section.

Operator AMOCO PRODUCTION COMPANY			Lease JICARILLA CONTRACT 116			Well No. 32		
Unit Letter A	Section 10	Township 25N	Range 5W	County Rio Arriba				
Actual Footage Location of Well: 1110 feet from the North line and 810 feet from the East line								
Ground Level Elev. 6672	Producing Formation Chacra		Pool Otero Chacra			Dedicated Acreage: 160 Acres		

1. Outline the acreage dedicated to the subject well by colored pencil or hachure marks on the plat below.
2. If more than one lease is dedicated to the well, outline each and identify the ownership thereof (both as to working interest and royalty).
3. If more than one lease of different ownership is dedicated to the well, have the interests of all owners been consolidated by communitization, unitization, force-pooling, etc?

☐ Yes ☐ No If answer is "yes," type of consolidation _____

If answer is "no," list the owners and tract descriptions which have actually been consolidated. (Use reverse side of this form if necessary.) _____

No allowable will be assigned to the well until all interests have been consolidated (by communitization, unitization, forced-pooling, or otherwise) or until a non-standard unit, eliminating such interests, has been approved by the Commission.

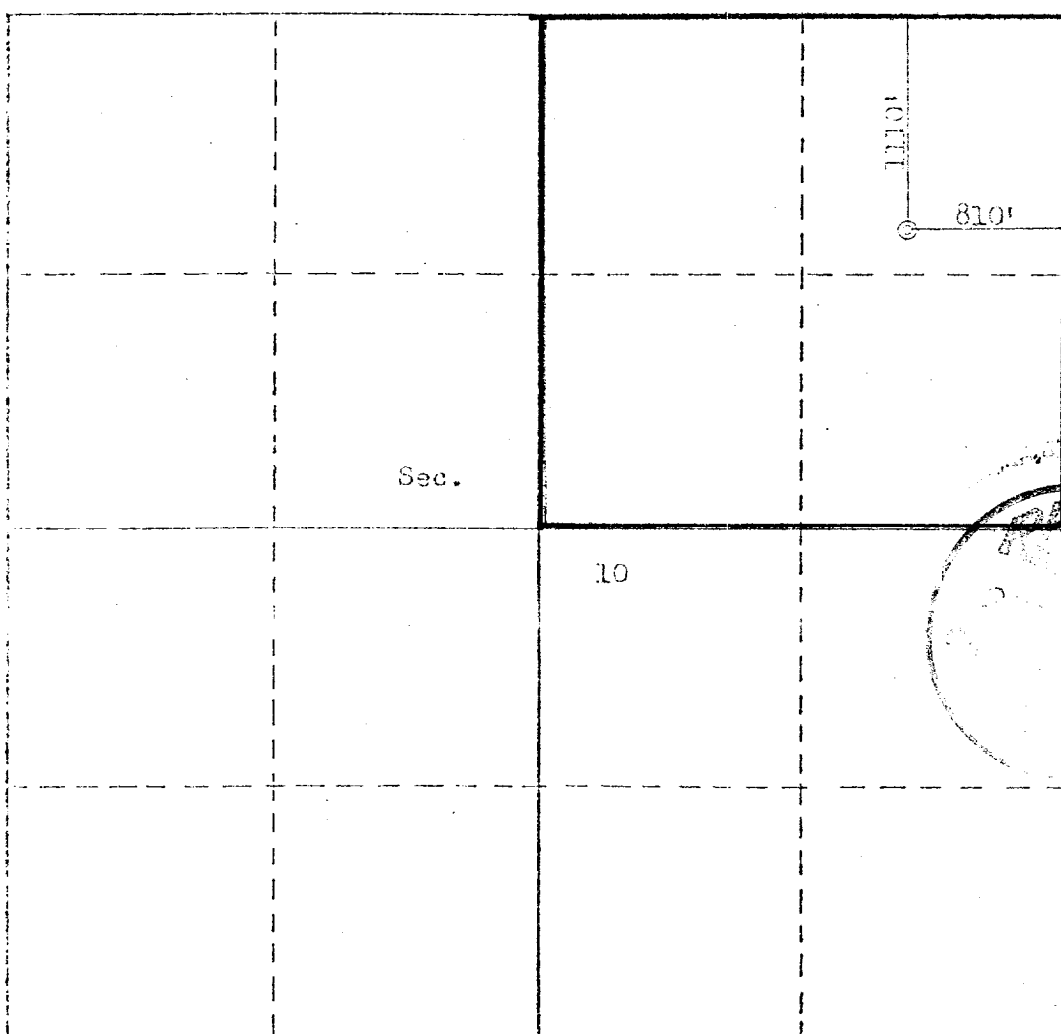

CERTIFICATION

I hereby certify that the information contained herein is true and complete to the best of my knowledge and belief.

Name

R.A. DOWNEY

Position

DISTRICT ENGINEER

Company

AMOCO PRODUCTION COMPANY

Date

MAY 28, 1980

I hereby certify that the well location shown on this plat was plotted from field notes of actual surveys made by me or under my supervision, and that the same is true and correct to the best of my knowledge and belief.

Date Surveyed

May 21, 1980

Registered Professional Engineer and/or Land Surveyor

Fred B. KERR, Jr.

Certificate No.

3950

550 600 650 700 750 800 850 900 950 1000 1050 1100 1150 1200 1250 1300 1350 1400 1450 1500 1550 1600 1650 1700 1750 1800 1850 1900 1950 2000 2050 2100 2150 2200 2250 2300 2350 2400 2450 2500 2550 2600 2650 2700 2750 2800 2850 2900 2950 3000 3050 3100 3150 3200 3250 3300 3350 3400 3450 3500 3550 3600 3650 3700 3750 3800 3850 3900 3950 4000 4050 4100 4150 4200 4250 4300 4350 4400 4450 4500 4550 4600 4650 4700 4750 4800 4850 4900 4950 5000 5050 5100 5150 5200 5250 5300 5350 5400 5450 5500 5550 5600 5650 5700 5750 5800 5850 5900 5950 6000 6050 6100 6150 6200 6250 6300 6350 6400 6450 6500 6550 6600 6650 6700 6750 6800 6850 6900 6950 7000 7050 7100 7150 7200 7250 7300 7350 7400 7450 7500 7550 7600 7650 7700 7750 7800 7850 7900 7950 8000 8050 8100 8150 8200 8250 8300 8350 8400 8450 8500 8550 8600 8650 8700 8750 8800 8850 8900 8950 9000 9050 9100 9150 9200 9250 9300 9350 9400 9450 9500 9550 9600 9650 9700 9750 9800 9850 9900 9950 10000

SUPPLEMENTAL INFORMATION TO FORM 9-331C
JICARILLA CONTRACT 146 NO. 32
1110' FNL & 810' FEL, SECTION 10, T25N, R5W
RIO ARriba COUNTY, NEW MEXICO

The geologic name of the surface formation is the Tertiary San Jose.

Estimated tops of important geologic markers and potential water, oil, or gas bearing formations:

<u>FORMATION</u>	<u>DEPTH</u>	<u>ELEVATION</u>
Ojo Alamo	2361 '	+4324 '
Kirtland	2521 '	+4164 '
Fruitland	2721 '	+3964 '
Pictured Cliffs	2891 '	+3794 '
Chacra (if present)	3784 '	+2901 '
Mesaverde [Cliff House	4538 '	+2147 '
[Point Lookout	5045 '	+1640 '
Gallup	'	'
Dakota	'	'
TD	5345 '	1340 '

Estimated KB elevation: 6695 '

Drilling fluid to TD will be a fresh water, low solids non-dispersed mud system. Open hole logging program will include logs from TD to below surface casing:

IND-SP-GR
FDC-CHL-GR

Completion design will be based on these logs. No cores or drill stem tests will be taken.

Operations will commence when permitted and last approximately 3 weeks.

Amoco's standard blowout prevention will be employed (see attached drawing).

In the past, drilling in this area has shown that no abnormal pressures, temperatures, nor hydrogen sulfide gas will be encountered.

1. Blowout Preventers and Master Valve to be fluid operated, and all fittings must be in good condition.
2. Equipment through which bit must pass shall be as large as the inside diameter of the casing that is being drilled through.
3. Nipple above Blowout Preventer shall be same size or larger than BOP being drilled through.
4. All fittings to be flanged.
5. Omsco or comparable safety valve must be available on rig floor at all times with proper connection or sub. The I.D. of safety valve should be as great as I.D. of tool joints of drill pipe, or at least as great as I.D. of drill collars.

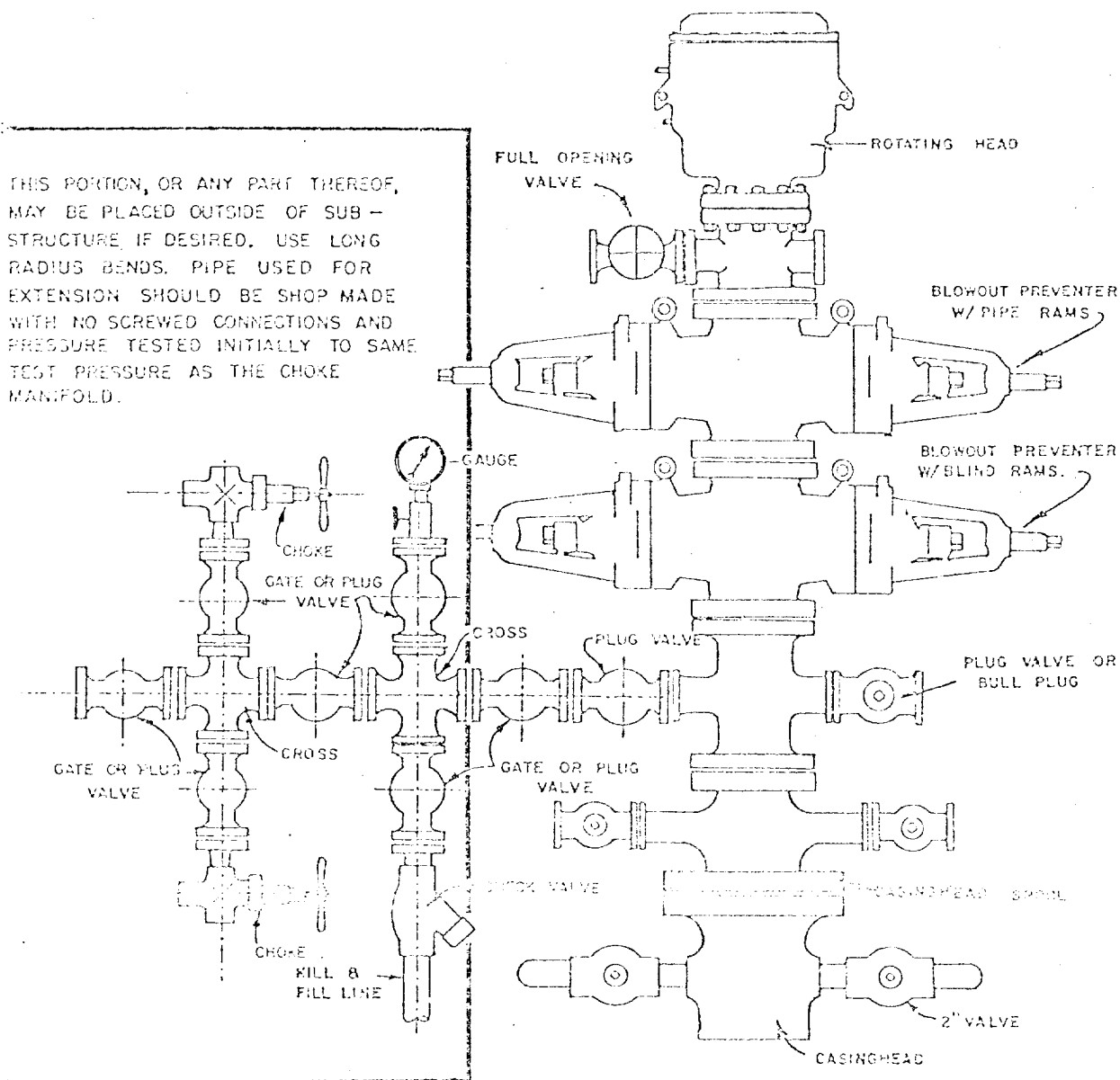

BLOWOUT PREVENTER HOOKUP

API Series # 900

EXHIBIT D-4

OCTOBER 16, 1969

Operation of BOP by closing both pipe and blind rams will be tested each trip or, on long bit runs, pipe rams will be closed once each 24 hours.

MULTI-POINT SURFACE USE PLAN

JICARILLA CONTRACT 146 NO. 32
1110' FNL & 810' FEL, SECTION 10, T25N, R5W
RIO ARRIBA COUNTY, NEW MEXICO

1. The attached topographic map shows the proposed route to the location.
2. It will not be necessary to build any access road.
3. Existing oil and gas wells within a one-mile radius of our proposed well have been spotted on the lease road map.
4. There is a 380-barrel tank and facilities located at Jicarilla Contract 146 Well No. 22, approximately 250 feet north.
5. Water will be hauled from Tapacito water holes.
6. No construction materials will be hauled in for this location.
7. A 125' by 125' pit will be built on location to hold all drilling waste. Upon completion of the well, pit will be fenced and waste and liquids left to dry, then pit will be filled and leveled. If any liquids remain, they will be hauled away prior to back filling.
8. There are neither airstrips nor camps in the vicinity.
9. The well site layout, reserve, burn and trash pits are shown on the attached Drill Site Specification Sheet. A 4-foot cut will be made on southwest side.
10. Restoration of the surface will be accomplished by cleaning up and leveling upon completion of the well. Reseeding of the site will be carried out as instructed by the Bureau of Indian Affairs.
11. The general topography is a sloping area with sandy loam type soil; vegetation consists of sagebrush, native grasses and juniper trees.

Representatives of the U. S. Geological Survey's Farmington Office and the Jicarilla Tribe's Dulce Office inspected the site with Amoco personnel. Cultural resources inspection was conducted by an archaeologist from San Juan College.

12. Operator's Representative: R. W. Schroeder
Phone: Office: 505-325-8841; Home: 505-325-6164
Address: 501 Airport Drive, Farmington, NM 87401

Certification: I hereby certify that I, or persons under my direct supervision, have inspected the proposed drillsite and access route, that I am familiar with the conditions which presently exist; that the statements made in this plan are, to the best of my knowledge, true and correct; and, that the work associated with the operations proposed herein will be performed by AMOCO PRODUCTION COMPANY and its contractors and sub-contractors in conformity with this plan and the terms and conditions under which it is approved.

Date June 25, 1980

R. W. Schroeder, District Superintendent

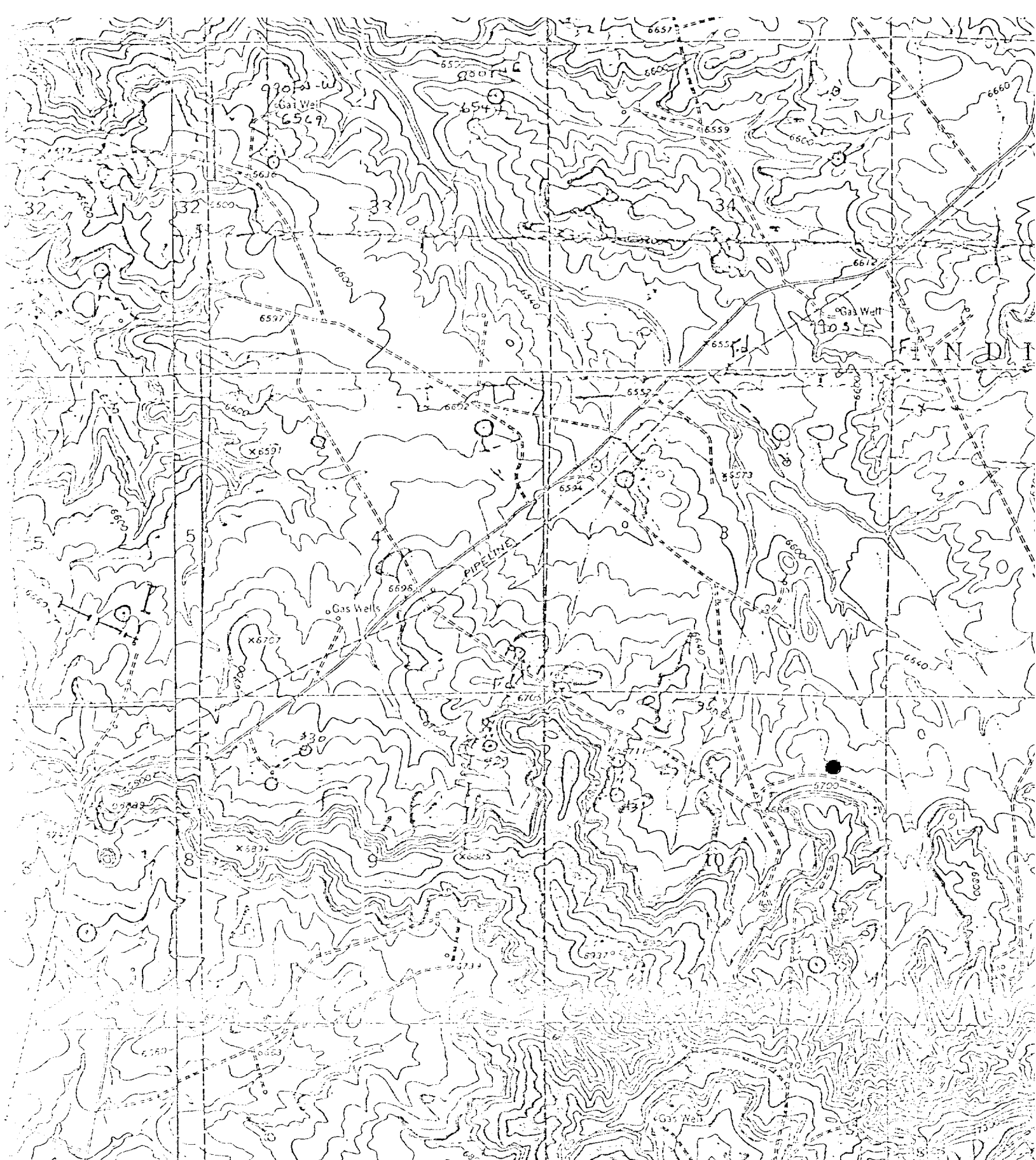

Vicinity Map for
AMOCO PRODUCTION COMPANY #32 JICARILLA CONTRACT 1116
1110'FNL 810'FEL Sec. 10-T25N-R5W
RIO ARriba COUNTY, NEW MEXICO

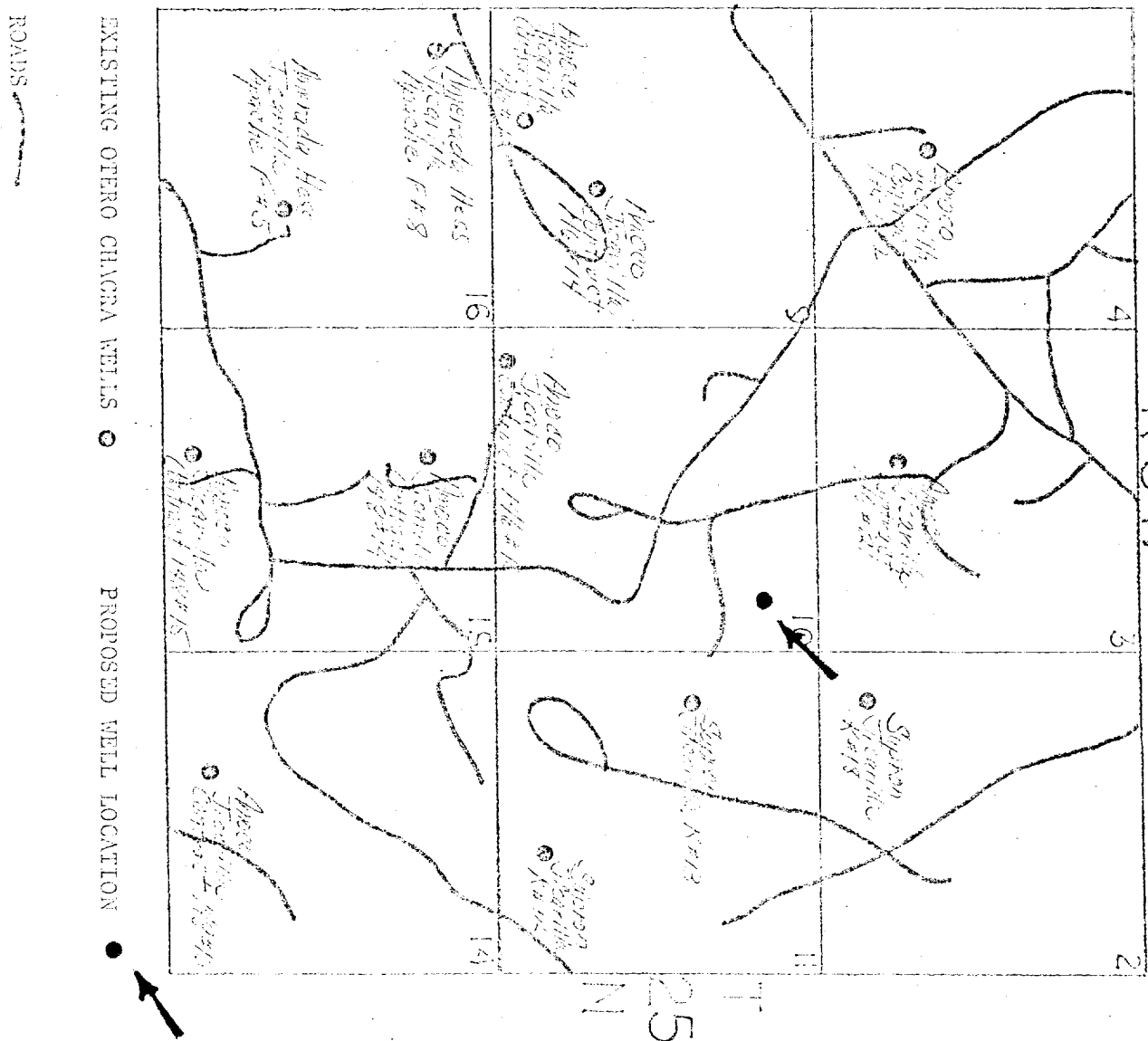

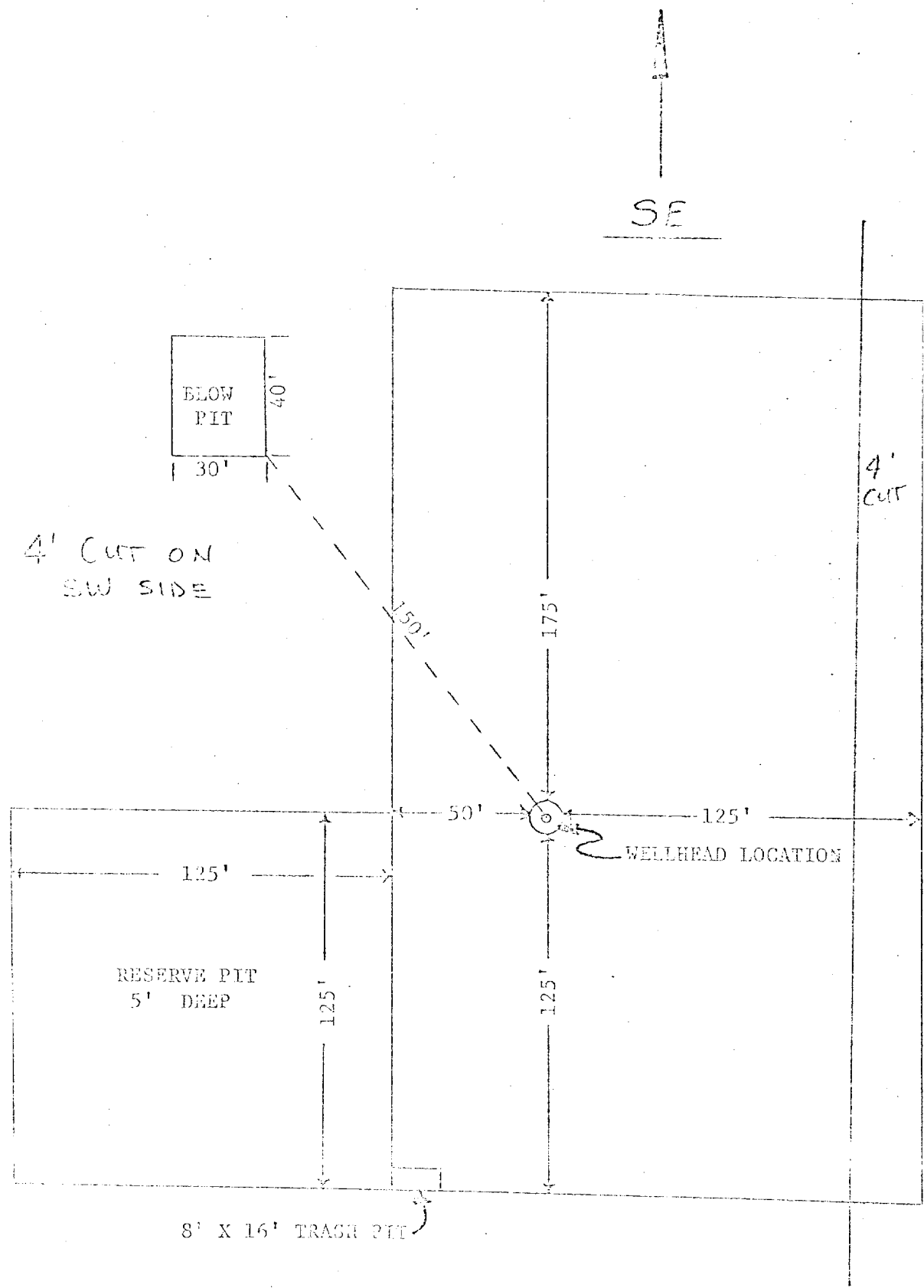

APPROXIMATELY 1.2 ACRES

Amoco Production Company
DRILLING LOCATION SPECIFICATIONS
JICAZILLA CONDUIT 146 No. 32

SCALE: 1"=50'

DWG.
NO.