

UNITED STATES
DEPARTMENT OF THE INTERIOR
GEOLOGICAL SURVEY

SUNDRY NOTICES AND REPORTS ON WELLS

(Do not use this form for proposals to drill or to deepen or plug back to a different reservoir. Use Form 9-331-C for such proposals.)

1. oil well ☐ gas well ☒ other ☐
2. NAME OF OPERATOR
Amoco Production Company
3. ADDRESS OF OPERATOR
501 Airport Dr., Farmington, NM 87401
4. LOCATION OF WELL (REPORT LOCATION CLEARLY. See space 17 below.)
AT SURFACE: 840' FNL x 1030' FEL
AT TOP PROD. INTERVAL: Same
AT TOTAL DEPTH: Same
16. CHECK APPROPRIATE BOX TO INDICATE NATURE OF NOTICE, REPORT, OR OTHER DATA

REQUEST FOR APPROVAL TO:

- TEST WATER SHUT-OFF ☐
FRACTURE TREAT ☐
SHOOT OR ACIDIZE ☐
REPAIR WELL ☐
PULL OR ALTER CASING ☐
MULTIPLE COMPLETE ☐
CHANGE ZONES ☐
ABANDON* ☐
(other) Completion Operations

SUBSEQUENT REPORT OF:

- ☐
☐
☐
☐
☐
☐
☐
☐
☐
☐

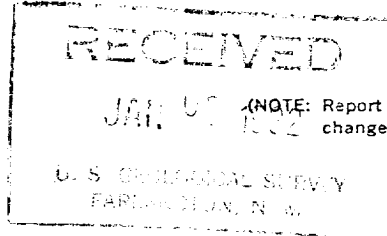

5. LEASE
Jicarilla Contract 146
6. IF INDIAN, ALLOTTEE OR TRIBE NAME
Jicarilla Apache
7. UNIT AGREEMENT NAME
8. FARM OR LEASE NAME
Jicarilla Contract 146
9. WELL NO.
36
10. FIELD OR WILDCAT NAME
Otero Chacra/Gonzales Mesaverde
11. SEC., T., R., M., OR BLK. AND SURVEY OR AREA
NE/4, NE/4, Section 4, T25N, R5W
12. COUNTY OR PARISH
Rio Arriba
13. STATE
New Mexico
14. API NO.
30-039-22486
15. ELEVATIONS (SHOW DF, KDB, AND WD)
6615' G.L.

(NOTE: Report results of multiple completion or zone change on Form 9-330.)

17. DESCRIBE PROPOSED OR COMPLETED OPERATIONS (Clearly state all pertinent details, and give pertinent dates, including estimated date of starting any proposed work. If well is directionally drilled, give subsurface locations and measured and true vertical depths for all markers and zones pertinent to this work.)*

Completion operations commenced again on 12-15-81. Total depth of the well is 5379' and the plugback depth is 5336'. Perforated intervals from 3892'-3904', with 4 SPF, a total of 48, .38" holes. Fraced the Chacra formation with 71,000 gallons of foam and 113,500 pounds of 10-20 sand. Pulled 2-3/8" tubing out of the hole and set packer at 4050'. Landed the 2-1/16" Mesaverde tubing at 5266' and the 1-1/4" Chacra tubing at 3915'. Released the rig on 12-31-81.

Subsurface Safety Valve: Manu. and Type _____

18. I hereby certify that the foregoing is true and correct

SIGNED _____ TITLE Dist. Admin. Supv. DATE JAN 5 1982

(This space for Federal or State office use)

APPROVED BY _____ TITLE _____ DATE _____
CONDITIONS OF APPROVAL, IF ANY:

ACCEPTED FOR RECORD

JAN 07 1982

*See Instructions on Reverse Side

NMOCC

FARMINGTON DISTRICT
BY smh