

UNITED STATES  
DEPARTMENT OF THE INTERIOR  
GEOLOGICAL SURVEY

## SUNDRY NOTICES AND REPORTS ON WELLS

(Do not use this form for proposals to drill or to deepen or plug back to a different reservoir. Use Form 9-331-C for such proposals.)

1. oil ☒ well    gas ☐ well    other ☐
- 
2. NAME OF OPERATOR  
MESA PETROLEUM CO.
- 
3. ADDRESS OF OPERATOR 80264  
1660 Lincoln, 2800 Lincoln Cntr, Denver, Co.
- 
4. LOCATION OF WELL (REPORT LOCATION CLEARLY. See space 17 below.)  
AT SURFACE: 840'/N & 500'/W  
AT TOP PROD. INTERVAL: Same  
AT TOTAL DEPTH: Same
- 
16. CHECK APPROPRIATE BOX TO INDICATE NATURE OF NOTICE, REPORT, OR OTHER DATA

REQUEST FOR APPROVAL TO:

SUBSEQUENT REPORT OF:

- |                      |                          |
|----------------------|--------------------------|
| TEST WATER SHUT-OFF  | <input type="checkbox"/> |
| FRACTURE TREAT       | <input type="checkbox"/> |
| SHOOT OR ACIDIZE     | <input type="checkbox"/> |
| REPAIR WELL          | <input type="checkbox"/> |
| PULL OR ALTER CASING | <input type="checkbox"/> |
| MULTIPLE COMPLETE    | <input type="checkbox"/> |
| CHANGE ZONES         | <input type="checkbox"/> |
| ABANDON*             | <input type="checkbox"/> |
| (other)              | <input type="checkbox"/> |
- lay flowlines

RECEIVED

500 01 125

U. S. GEOLOGICAL SURVEY  
FARMINGTON, N. M.

(NOTE: Report results of multiple comparisons for zone change on Form 1-310)

ts of the available computer for zone  
Form 130

**RECEIVED**  
**OCT 2 - 1981**  
**OIL CON. COM.**  
**DIST. 3**

s, and give pertinent dates,  
ive subsurface locations and

17. DESCRIBE PROPOSED OR COMPLETED OPERATIONS (Clearly state all pertinent details, and give pertinent dates, including estimated date of starting any proposed work. If well is directionally drilled, give subsurface locations and measured and true vertical depths for all markers and zones pertinent to this work).\*

Operator request permission to lay 2-4" flow lines to the above well from each of the following locations:

South Blanco Navajo 31 #2 1655' /N & 950' /W

South Blanco Navajo 31 #3 1600' /N & 2000' /W

All locations are on the same lease. An archaeological report on the proposed lines will follow.

A topographic map showing the proposed lines is attached. Flow lines to be Schedule 80 steel pipe, pressure tested to 750psi. Flow lines to be buried 4 feet deep.

Subsurface Safety Valve: Manu. and Type \_\_\_\_\_ Set @ \_\_\_\_\_ Ft.

18. I hereby certify that the foregoing is true and correct

SIGNED John Alexander TITLE Agent DATE 9/1/81

(This space for Federal or State office use)

APPROVED BY (Orig. Sgd.) RAYMOND W. VINYARD TITLE RAYMOND W. VINYARD DATE OCT 01 1981  
CONDITIONS OF APPROVAL IF ANY: ACTING DISTRICT SUPERVISOR

\*See Instructions on Reverse Side

**NMOCC**

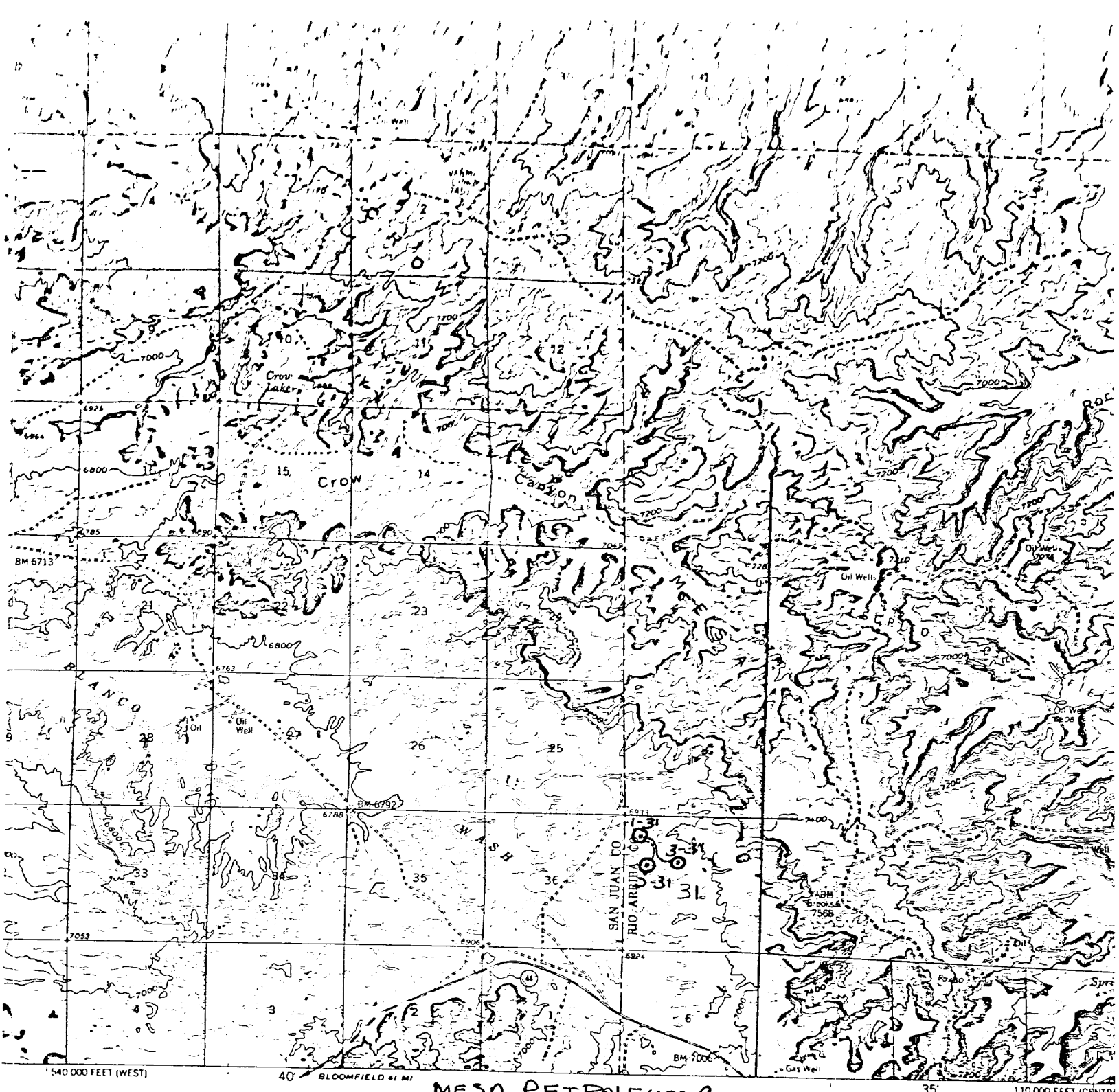

MESA PETROLEUM Co.  
 flowlines in SEC. 31-TWN 29-R97  
 Rio Arriba Co.  
 R.O.W width = 50'  
 length:  
 1-31 to 2-31 = 1800'  
 1-31 to 3-31 = 2300'

TRUE NORTH  
 134°  
 MAGNETIC NORTH  
 APPROXIMATE MEAN  
 DECLINATION, 1959

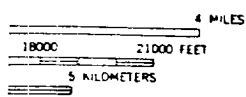
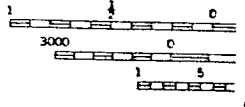

THIS MAP COMPLETES WITH NATIONAL MAP ALLIANCE STANDARDS  
 FOR SALE BY U.S. GEOLOGICAL SURVEY, DENVER 25, COLORADO OR WASHINGTON 25 D.C.  
 A FOLDER DESCRIBING TOPOGRAPHIC MAPS AND SYMBOLS IS AVAILABLE ON REQUEST

**RECEIVED**  
 OCT 2 - 1981  
 OIL CON. COM.  
 DIST. 3

NEW  
 QUADRANG