

UNITED STATES
DEPARTMENT OF THE INTERIOR
GEOLOGICAL SURVEY

SUNDRY NOTICES AND REPORTS ON WELLS

(Do not use this form for proposals to drill or to deepen or plug back to a different reservoir. Use Form 9-331-C for such proposals.)

1. oil ☐ gas ☒ other ☐

2. NAME OF OPERATOR
Supron Energy Corp. % John H. Hill, et al
3. ADDRESS OF OPERATOR Suite 020, Kysar Building
300 W. Arrington, Farmington, New Mexico 87401

4. LOCATION OF WELL (REPORT LOCATION CLEARLY. See space 17 below.)
AT SURFACE: 1660' FSL & 990' FWL (NW SW)
AT TOP PROD. INTERVAL:
AT TOTAL DEPTH:

16. CHECK APPROPRIATE BOX TO INDICATE NATURE OF NOTICE, REPORT, OR OTHER DATA

REQUEST FOR APPROVAL TO:

TEST WATER SHUT-OFF ☐
FRACTURE TREAT ☐
SHOOT OR ACIDIZE ☐
REPAIR WELL ☐
PULL OR ALTER CASING ☐
MULTIPLE COMPLETE ☐
CHANGE ZONES ☐
ABANDON* ☐
(other) ☐

SUBSEQUENT REPORT OF:

☒
☐
☐
☐
☐
☐
☐
☐

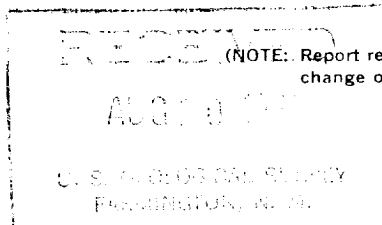

5. LEASE
Jic. Cont. 10
6. IF INDIAN, ALLOTTEE OR TRIBE NAME
N/A
7. UNIT AGREEMENT NAME
Jicarilla - Apache
8. FARM OR LEASE NAME
Jicarilla "L"
9. WELL NO.
#7
10. FIELD OR WILDCAT NAME
Mesa Verde/Chacra
11. SEC., T., R., M., OR BLK. AND SURVEY OR AREA
Sec. 34 T25N R5W
12. COUNTY OR PARISH
Rio Arriba
13. STATE
New Mexico
14. API NO.
15. ELEVATIONS (SHOW DF, KDB, AND WD)
6765' GR



17. DESCRIBE PROPOSED OR COMPLETED OPERATIONS (Clearly state all pertinent details, and give pertinent dates, including estimated date of starting any proposed work. If well is directionally drilled, give subsurface locations and measured and true vertical depths for all markers and zones pertinent to this work.)*

1. Frac'd the Pictured Cliffs perforations (2770' - 2780') with 14,994 gallons 75% Quality Foam, 2% KCL water, 84,000# 10/20 Sand and 522,585 SCF Nitrogen.
2. Maximum Treating Pressure 2000 PSI, Minimum Treating Pressure 1900 PSI, Average Treating Pressure 1950 PSI, ISDP 1600 PSI, Final Shut-In Pressure 1400 PSI in 15 minutes. Job completed at 6:34 P.M., 8/6/81.

Subsurface Safety Valve: Manu. and Type _____ Set @ _____ Ft.

18. I hereby certify that the foregoing is true and correct

SIGNED Ferman V. Wallis TITLE Exploration/Development Superintendent DATE August 7, 1981

(This space for Federal or State office use)

APPROVED BY _____
CONDITIONS OF APPROVAL, IF ANY:

TITLE _____ DATE _____

ACCEPTED FOR RECORD

NMOCC

AUG 11 1981

*See Instructions on Reverse Side

BY [Signature] FARMINGTON DISTRICT