

## LOCATION AND ACREAGE DEDICATION PLAT

Effective 12-15

All distances must be from the outer boundaries of the Section.

Owner Jerome P. McHugh		Lease Big Hit		Well No. 12
Well Letter C	Section 12	Township 24 North	Range 2 West	County Rio Arriba
Actual Footage Location of Well: 970 feet from the North line and 1850 feet from the West line				
Ground Level Elev. 7368	Producing Formation Nacimiento	Pool Undesignated	Dedicated Acreage 160 Acres	

1. Outline the acreage dedicated to the subject well by colored pencil or hatchure marks on the plat below.
2. If more than one lease is dedicated to the well, outline each and identify the ownership thereof (both as to working interest and royalty).
3. If more than one lease of different ownership is dedicated to the well, have the interests of all owners been consolidated by communitization, unitization, force-pooling, etc?

☒ Yes ☐ No If answer is "yes," type of consolidation Communitization Agreement

If answer is "no," list the owners and tract descriptions which have actually been consolidated. (Use reverse side of this form if necessary.)

No allowable will be assigned to the well until all interests have been consolidated (by communitization, unitization, forced-pooling, or otherwise) or until a non-standard unit, eliminating such interests, has been approved by the Commission.

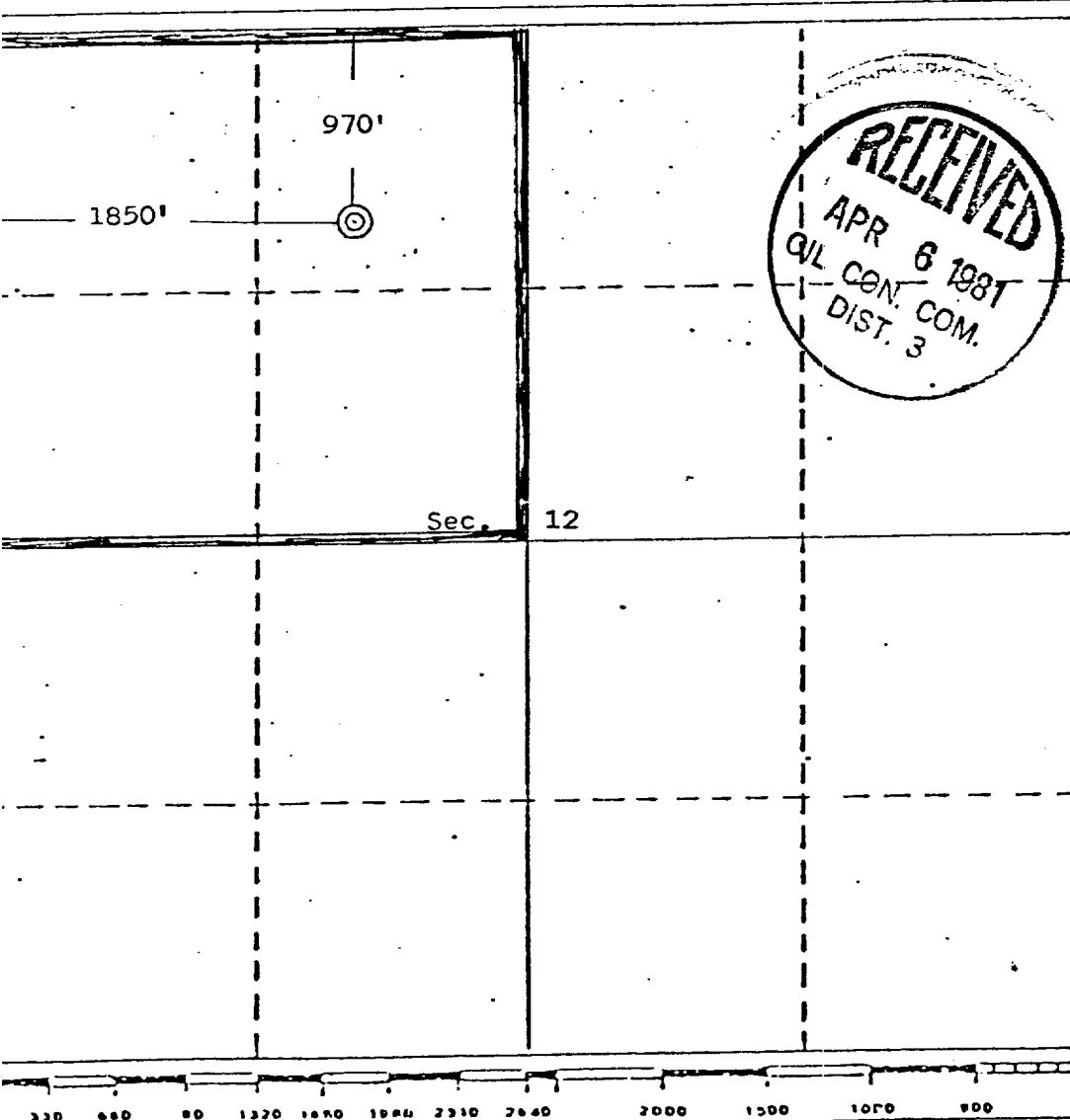

## CERTIFICATION

I hereby certify that the information contained herein is true and complete to the best of my knowledge and belief.

Name

Sherman E. Dugan

Position

Landman

Company

Dugan Production Corp.

Date

8-22-80

I hereby certify that the location shown is correct and that the same is the best of my knowledge and belief.

Date Surveyed

June 18, 1980

Registered Professional Engineer  
and/or Land Surveyor

Edgar L. Risenhoover  
Certificate No. 5979

Edgar L. Risenhoover, L.S.