

JICARILLA APACHE TRIBE  
ENVIRONMENTAL PROTECTION OFFICE  
P.O. BOX 507  
DULCE, NEW MEXICO 87528

Time K... Risk - be...  
SEP 19 1994  
81654  
SUBMIT 1 COPY TO

NATURAL RESOURCE DEPT  
AND OIL & GAS ADMINISTRATION

RECEIVED  
AUG 16 1999

PIT REMEDIATION AND CLOSURE REPORT

OIL CON. DIV.

DIST. 3

Operator: AMOCO PRODUCTION COMPANY Telephone: (505) 326-9200  
Address: 200 Amoco Court, Farmington, NM 87401  
Facility or Well Name: JICARILLA CONTRACT #146-35  
Location: Unit or Qtr/Qtr Sec E Sec 3 T 25N R 5W County Rio ARriba  
Pit Type: Separator      Dehydrator      Other Blow  
Land Type: RANGE

Pit Location: Pit dimensions: length 55', width 42', depth 24'  
(Attach diagram) Reference: wellhead X, other       
Footage from reference: 160'  
Direction from reference: 17 Degrees      East of North X  
X West of South     

Depth To Groundwater: (Vertical distance from contaminants to seasonal high water elevation of groundwater)	Less than 50 feet (20 points) 50 feet to 99 feet (10 points) Greater than 100 feet (0 points)	<u>0</u>
Distance to an Ephemeral Stream (Downgradient dry wash greater than ten feet in width)	Less than 100 feet (10 points) Greater than 100 feet (0 points)	<u>0</u>
Distance to Nearest Lake, Playa, or Watering Pond (Downgradient lakes, playas and livestock or wildlife watering ponds)	Less than 100 feet (10 points) Greater than 100 feet (0 points)	<u>0</u>
Wellhead Protection Area: (Less than 200 feet from a private domestic water source, or: less than 1000 feet from all other water sources)	Yes (20 points) No (0 points)	<u>0</u>
Distance To Surface Water: (Horizontal distance to perennial lakes, ponds, rivers, streams, creeks, irrigation canals and ditches)	Less than 100 feet (20 points) 100 feet to 1000 feet (10 points) Greater than 1000 feet (0 points)	<u>0</u>

RANKING SCORE (TOTAL POINTS): 0

8J659

BLOW PIT

Date Remediation Started: \_\_\_\_\_ Date Completed: 10/21/98

Remediation Method: Excavation ☒ Approx. cubic yards 1,500  
Check all appropriate sections) Landfarmed ☒ Insitu Bioremediation \_\_\_\_\_  
Other \_\_\_\_\_

Remediation Location: Onsite ☒ Offsite \_\_\_\_\_  
(i.e. landfarmed onsite,  
name and location of  
offsite facility)

General Description of Remedial Action: Excavation. BEDROCK BOTTOM.

Groundwater Encountered: No ☒ Yes \_\_\_\_\_ Depth \_\_\_\_\_

Final Pit: Sample location see Attached Documents  
Closure Sampling:  
(if multiple samples,  
attach sample results  
and diagram of sample  
locations and depths)

Sample depth 18' (NORTH SIDEWALL)

Sample date 10/14/98 Sample time \_\_\_\_\_

Sample Results

Soil: Benzene	(ppm)	_____	Water: Benzene	(ppb)	_____
Total BTEX	(ppm)	_____	Toluene	(ppb)	_____
Field Headspace	(ppm)	<u>94.9</u>	Ethylbenzene	(ppb)	_____
TPH	(ppm)	<u>25.6</u>	Total Xylenes	(ppb)	_____

Groundwater Sample: Yes \_\_\_\_\_ No ☒ (If yes, attach sample results)

I HEREBY CERTIFY THAT THE INFORMATION ABOVE IS TRUE AND COMPLETE TO THE BEST OF MY KNOWLEDGE AND BELIEF

DATE 10/21/98 PRINTED NAME Buddy D. Shaw  
SIGNATURE Buddy D. Shaw AND TITLE Environmental Coordinator

AFTER REVIEW OF THE PIT CLOSURE INFORMATION, PIT CLOSURE IS APPROVED IN ACCORDANCE TO THE JICARILLA APACHE TRIBE PIT CLOSURE ORDINANCE.

APPROVED: YES ☒ NO \_\_\_\_\_ (REASON) \_\_\_\_\_

SIGNED: Ker C M... DATE: 11-18-98

3003922544

CLIENT: <u>AMOCO</u>	BLAGG ENGINEERING, INC. P.O. BOX 87, BLOOMFIELD, NM 87413 (505) 632-1199	LOCATION NO: <u>BJ659</u> C.O.C. NO: <u>6302</u>																																								
<b>FIELD REPORT: CLOSURE VERIFICATION</b>		PAGE No: <u>1</u> of <u>1</u>																																								
LOCATION: NAME: <u>JICA CONTR. 146</u> WELL #: <u>35</u> PIT: <u>BLOW</u>		DATE STARTED: <u>10/14/98</u> DATE FINISHED: _____																																								
QUAD/UNIT: <u>E SEC: 3</u> TWP: <u>25N</u> RNG: <u>5W</u> PM: <u>NM</u> CNTY: <u>RA</u> ST: <u>NM</u>		ENVIRONMENTAL SPECIALIST: <u>NV</u>																																								
OTR/FOOTAGE: <u>1570 FTL 1110' FWL</u> CONTRACTOR: <u>P+S</u>																																										
EXCAVATION APPROX. <u>55</u> FT. x <u>42</u> FT. x <u>24</u> FT. DEEP. CUBIC YARDAGE: <u>1,500</u>																																										
DISPOSAL FACILITY: <u>ON-SITE</u> REMEDIATION METHOD: <u>LANDFARM</u>																																										
LAND USE: <u>RANGE</u> LEASE: <u>JIC 146</u> FORMATION: <u>CR/MV</u>																																										
FIELD NOTES & REMARKS: PIT LOCATED APPROXIMATELY <u>160</u> FT. <u>N17W</u> FROM WELLHEAD.																																										
DEPTH TO GROUNDWATER: <u>2100'</u> NEAREST WATER SOURCE: <u>21000'</u> NEAREST SURFACE WATER: <u>21000'</u>																																										
NMOCB RANKING SCORE: <u>0</u> NMOCB TPH CLOSURE STD: <u>5000</u> PPM																																										
SOIL AND EXCAVATION DESCRIPTION:																																										
SIDEWALLS - OR. YELL. ORANGE TO BROWN SAND, NON COHESIVE SLIGHTLY MOIST FIRM OR. YEL. BROWN CLAY INTERVAL BETWEEN 17'-19' BELOW GRADE ON NORTH SIDEWALL DIAPING DOWNWARD TOWARD SOUTH SIDEWALL (BETWEEN 19'-21' BELOW GRADE) STAINING EVIDENT ON ALL SIDEWALLS FROM 15' TO PIT BOTTOM ON ALL SIDEWALLS, NO APPARENT HC ODOR DETECTED W/IA EXCAVATION, SLIGHT HC ODOR IN ALL OVM SAMPLES.																																										
BOTTOM - BEDROCK (SHALE), OLIVE GRAY TO VERY DUSKY PURPLE IN COLOR, NO APPARENT HC ODOR OR NOTICEABLE STAINING DETECTED/OBSERVED, SLIGHT HC ODOR IN OVM SAMPLE.																																										
<div style="display: flex; justify-content: space-between;"> <div style="width: 30%;"> <p><b>BEDROCK BOTTOM</b></p> <p>SCALE</p> <p>0 <span style="display: inline-block; width: 20px; height: 10px; background-color: black; border: 1px solid black;"></span> FT</p> </div> <div style="width: 40%;"> <p>FIELD 418.1 CALCULATIONS</p> <table border="1" style="width: 100%; border-collapse: collapse;"> <thead> <tr> <th>TIME</th> <th>SAMPLE I.D.</th> <th>LAB No:</th> <th>WEIGHT (g)</th> <th>ML. FREON</th> <th>DILUTION</th> <th>READING</th> <th>CALC. ppm</th> </tr> </thead> <tbody> <tr> <td>1000</td> <td></td> <td></td> <td></td> <td></td> <td></td> <td></td> <td></td> </tr> <tr><td> </td><td></td><td></td><td></td><td></td><td></td><td></td><td></td></tr> <tr><td> </td><td></td><td></td><td></td><td></td><td></td><td></td><td></td></tr> <tr><td> </td><td></td><td></td><td></td><td></td><td></td><td></td><td></td></tr> </tbody> </table> </div> <div style="width: 30%;"> <p>PIT PROFILE</p> </div> </div>			TIME	SAMPLE I.D.	LAB No:	WEIGHT (g)	ML. FREON	DILUTION	READING	CALC. ppm	1000																															
TIME	SAMPLE I.D.	LAB No:	WEIGHT (g)	ML. FREON	DILUTION	READING	CALC. ppm																																			
1000																																										
<div style="display: flex; justify-content: space-between;"> <div style="width: 30%;"> <p>PIT PERIMETER</p> </div> <div style="width: 40%;"> <p>OVM RESULTS</p> <table border="1" style="width: 100%; border-collapse: collapse;"> <thead> <tr> <th>SAMPLE ID</th> <th>FIELD HEADSPACE PID (ppm)</th> </tr> </thead> <tbody> <tr><td>1 @ 18'</td><td>94.9</td></tr> <tr><td>2 @ 16'</td><td>36.2</td></tr> <tr><td>3 @ 18'</td><td>64.7</td></tr> <tr><td>4 @ 19'</td><td>53.1</td></tr> <tr><td>5 @ 24'</td><td>65.5</td></tr> <tr><td> </td><td></td></tr> <tr><td> </td><td></td></tr> <tr><td> </td><td></td></tr> <tr><td> </td><td></td></tr> <tr><td> </td><td></td></tr> </tbody> </table> </div> <div style="width: 30%;"> <p>LAB SAMPLES</p> <table border="1" style="width: 100%; border-collapse: collapse;"> <thead> <tr> <th>SAMPLE ID</th> <th>ANALYSIS</th> <th>TIME</th> </tr> </thead> <tbody> <tr> <td>0.15'</td> <td>TPH</td> <td>1000</td> </tr> <tr> <td colspan="3" style="text-align: center;">PASSED</td> </tr> <tr><td> </td><td></td><td></td></tr> <tr><td> </td><td></td><td></td></tr> <tr><td> </td><td></td><td></td></tr> </tbody> </table> </div> </div>			SAMPLE ID	FIELD HEADSPACE PID (ppm)	1 @ 18'	94.9	2 @ 16'	36.2	3 @ 18'	64.7	4 @ 19'	53.1	5 @ 24'	65.5											SAMPLE ID	ANALYSIS	TIME	0.15'	TPH	1000	PASSED											
SAMPLE ID	FIELD HEADSPACE PID (ppm)																																									
1 @ 18'	94.9																																									
2 @ 16'	36.2																																									
3 @ 18'	64.7																																									
4 @ 19'	53.1																																									
5 @ 24'	65.5																																									
SAMPLE ID	ANALYSIS	TIME																																								
0.15'	TPH	1000																																								
PASSED																																										
TRAVEL NOTES: CALLOUT: _____ ONSITE: <u>10/14/98 -MORN.</u>																																										

# ENVIROTECH LABS

PRACTICAL SOLUTIONS FOR A BETTER TOMORROW

## EPA METHOD 8015 Modified Nonhalogenated Volatile Organics Total Petroleum Hydrocarbons

Client:	Blagg / AMOCO	Project #:	04034-10
Sample ID:	1 @ 18'	Date Reported:	10-21-98
Laboratory Number:	E085	Date Sampled:	10-14-98
Chain of Custody No:	6302	Date Received:	10-21-98
Sample Matrix:	Soil	Date Extracted:	10-21-98
Preservative:	Cool	Date Analyzed:	10-21-98
Condition:	Cool and Intact	Analysis Requested:	8015 TPH

Parameter	Concentration (mg/Kg)	Det. Limit (mg/Kg)
Gasoline Range (C5 - C10)	ND	0.2
Diesel Range (C10 - C28)	25.6	0.1
Total Petroleum Hydrocarbons	25.6	0.2

ND - Parameter not detected at the stated detection limit.

References: Method 8015B, Nonhalogenated Volatile Organics, Test Methods for Evaluating Solid Waste, SW-846, USEPA, December 1996.

Comments: Jicarilla Contract #146 - 35 Blow Pit.

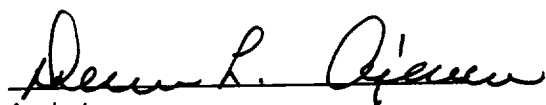
  
Analyst

  
Review

## 6302

[illegible]

AND OIL & GAS ADMINISTRATION

**RANKING SCORE (TOTAL POINTS):** 0

8J659

PROD. PIT

Date Remediation Started: \_\_\_\_\_

Date Completed: \_\_\_\_\_

10/8/98

Remediation Method:

Excavation

☒

Check all appropriate sections)

Landfarmed

☒

Other \_\_\_\_\_

Approx. cubic yards

175

Insitu Bioremediation \_\_\_\_\_

Remediation Location:

Onsite ☒ Offsite \_\_\_\_\_(i.e. landfarmed onsite,  
name and location of  
offsite facility)General Description of Remedial Action: Excavation. EXCAVATION MOSTLY BEDROCK,THEREFORE NO TPH ANALYSIS WAS CONDUCTED.

Groundwater Encountered:

No ☒

Yes \_\_\_\_\_

Depth \_\_\_\_\_

Final Pit:

Closure Sampling:

(if multiple samples,  
attach sample results  
and diagram of sample  
locations and depths)Sample location see Attached Documents

Sample depth

10' (SOUTH SIDEWALK)

Sample date

10/8/98

Sample time

1100

Sample Results

Soil: Benzene

(ppm)

Water: Benzene

(ppb)

Total BTEX

(ppm)

Toluene

(ppb)

Field Headspace

(ppm)

Ethylbenzene

(ppb)

TPH

(ppm)

Total Xylenes

(ppb)

Groundwater Sample:

Yes \_\_\_\_\_

No ☒

(If yes, attach sample results)

I HEREBY CERTIFY THAT THE INFORMATION ABOVE IS TRUE AND COMPLETE TO THE BEST OF MY KNOWLEDGE AND BELIEF

DATE

10/8/98

PRINTED NAME

Buddy D. Shaw

SIGNATURE

Buddy D. Shaw

AND TITLE

Environmental Coordinator

AFTER REVIEW OF THE PIT CLOSURE INFORMATION, PIT CLOSURE IS APPROVED IN ACCORDANCE TO THE JICARILLA APACHE TRIBE PIT CLOSURE ORDINANCE.

APPROVED: YES ☒

NO \_\_\_\_\_

(REASON) \_\_\_\_\_

SIGNED:

Kurt C. Marshall

DATE:

11-18-98

CLIENT: AMOCO

BLAGG ENGINEERING, INC.  
P.O. BOX 87, BLOOMFIELD, NM 87413  
(505) 632-1199

LOCATION NO: 81659  
C.O.C. NO: \_\_\_\_\_

FIELD REPORT: CLOSURE VERIFICATION

PAGE No: 1 of 1

LOCATION: NAME: JICA CONTR. 146 WELL #: 35 PIT: PROD.  
QUAD/UNIT: E SEC: 3 TWP: 25N RNG: 5W PM: nm CNTY: RA ST: NM  
QTR/FOOTAGE: 1570' FWL 1110' FWL CONTRACTOR: P+S

DATE STARTED: 10/8/98  
DATE FINISHED: \_\_\_\_\_  
ENVIRONMENTAL SPECIALIST: NV

EXCAVATION APPROX. 29 FT. x 22 FT. x 14 FT. DEEP. CUBIC YARDAGE: 175  
DISPOSAL FACILITY: ON-SITE REMEDIATION METHOD: LANDFILL  
LAND USE: RANGE LEASE: JIC 146 FORMATION: ck/mv

FIELD NOTES & REMARKS: PIT LOCATED APPROXIMATELY 145 FT. S86W FROM WELLHEAD.  
DEPTH TO GROUNDWATER: >100' NEAREST WATER SOURCE: >1000' NEAREST SURFACE WATER: >1000'  
NMOC D RANKING SCORE: 0 NMOC D TPH CLOSURE STD: 5000 PPM

SOIL AND EXCAVATION DESCRIPTION:

SIDEWALLS - MAJORITY CONSISTED OF VERY DUSKY RED PURPLE SHALE, HARD, FRIABLE, NO APPARENT STAINING NOTICEABLE NO APPARENT HC DOOR DETECTED W/IN EXCAVATION, NO APPARENT HC DOOR IN ANY OF THE OUM SAMPLES, ALL SAMPLES COLLECTED FROM BEDROCK, THEREFORE NO TPH ANALYSIS WAS CONDUCTED.  
  
BOTTOM - BEDROCK (SHALE), VERY DUSKY RED PURPLE, VERY HARD, NO APPARENT HC DOOR IN OUM SAMPLE.

EXCAVATION MOSTLY BEDROCK

SCALE  
0  10 FT

FIELD 418.1 CALCULATIONS

TIME	SAMPLE I.D.	LAB NO:	WEIGHT (g)	mL. FREON	DILUTION	READING	CALC. ppm
1100							

PIT PERIMETER

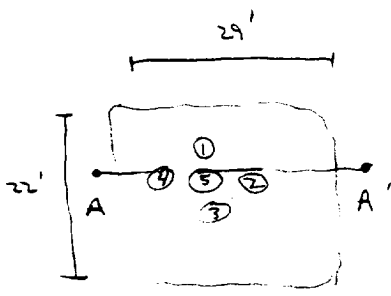

OVM RESULTS

SAMPLE ID	FIELD HEADSPACE PID (ppm)
1 @ 10'	0.0
2 @ 9'	0.0
3 @ 10'	11.2
4 @ 9'	0.0
5 @ 14'	0.0

LAB SAMPLES

SAMPLE ID	ANALYSIS	TIME

PIT PROFILE

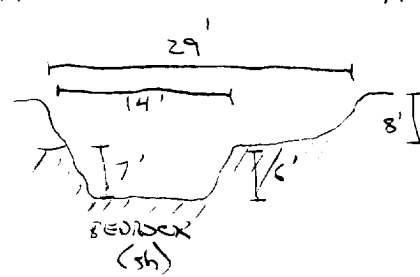

TRAVEL NOTES: CALLOUT: \_\_\_\_\_ ONSITE: 10/8/98 - MORN.



BJ659

SUBMIT 1 COPY TO  
NATURAL RESOURCE DEPT  
AND OIL & GAS ADMINISTRATION

**JICARILLA APACHE TRIBE  
ENVIRONMENTAL PROTECTION OFFICE  
P.O. BOX 507  
DULCE, NEW MEXICO 87528**

**PIT REMEDIATION AND CLOSURE REPORT**

**Operator:** AMOCO PRODUCTION COMPANY **Telephone:** (505) 326-9200  
**Address:** 200 Amoco Court, Farmington, NM 87401  
**Facility or Well Name:** JICARILLA CONTRACT # 146-35  
**Location:** Unit or Qtr/Qtr Sec E Sec 3 T 25N R 5W County RIO ARriba  
**Pit Type:** Separator ☒ Dehydrator ☐ Other ☐  
**Land Type:** RANGE

**Pit Location:** (Attach diagram) Pit dimensions: length 42', width 28', depth 9'  
Reference: wellhead ☒, other ☐  
Footage from reference: 145'  
Direction from reference: 2 Degrees ☒ East of North ☐  
West of South ☒

<b>Depth To Groundwater:</b> (Vertical distance from contaminants to seasonal high water elevation of groundwater)	Less than 50 feet (20 points) 50 feet to 99 feet (10 points) Greater than 100 feet (0 points)	<u>0</u>
<b>Distance to an Ephemeral Stream</b> (Downgradient dry wash greater than ten feet in width)	Less than 100 feet (10 points) Greater than 100 feet (0 points)	<u>0</u>
<b>Distance to Nearest Lake, Playa, or Watering Pond</b> (Downgradient lakes, playas and livestock or wildlife watering ponds)	Less than 100 feet (10 points) Greater than 100 feet (0 points)	<u>0</u>
<b>Wellhead Protection Area:</b> (Less than 200 feet from a private domestic water source, or: less than 1000 feet from all other water sources)	Yes (20 points) No (0 points)	<u>0</u>
<b>Distance To Surface Water:</b> (Horizontal distance to perennial lakes, ponds, rivers, streams, creeks, irrigation canals and ditches)	Less than 100 feet (20 points) 100 feet to 1000 feet (10 points) Greater than 1000 feet (0 points)	<u>0</u>

**RANKING SCORE (TOTAL POINTS):** 0

Date Remediation Started: \_\_\_\_\_ Date Completed: 10/8/98

Remediation Method: Excavation ☒ Approx. cubic yards 500  
Check all appropriate sections) Landfarmed ☒ Insitu Bioremediation \_\_\_\_\_  
Other \_\_\_\_\_

Remediation Location: Onsite ☒ Offsite \_\_\_\_\_  
(i.e. landfarmed onsite, name and location of offsite facility)

General Description of Remedial Action: Excavation. EXCAVATION MOSTLY BEDROCK,  
THEREFORE NO TPH ANALYSIS WAS CONDUCTED. RISK ASSESSED.

Groundwater Encountered: No ☒ Yes \_\_\_\_\_ Depth \_\_\_\_\_

Final Pit: Sample location see Attached Documents  
Closure Sampling: \_\_\_\_\_  
(if multiple samples, attach sample results and diagram of sample locations and depths) Sample depth 7' (NORTH SIDEWALL)  
Sample date 10/8/98 Sample time 1200

Sample Results

Soil: Benzene	(ppm)	_____	Water: Benzene	(ppb)	_____
Total BTEX	(ppm)	_____	Toluene	(ppb)	_____
Field Headspace	(ppm)	<u>134.6</u>	Ethylbenzene	(ppb)	_____
TPH	(ppm)	<u>NA</u>	Total Xylenes	(ppb)	_____

Groundwater Sample: Yes \_\_\_\_\_ No ☒ (If yes, attach sample results)

I HEREBY CERTIFY THAT THE INFORMATION ABOVE IS TRUE AND COMPLETE TO THE BEST OF MY KNOWLEDGE AND BELIEF

DATE 10/8/98 PRINTED NAME Buddy D. Shaw  
SIGNATURE Buddy D. Shaw AND TITLE Environmental Coordinator

AFTER REVIEW OF THE PIT CLOSURE INFORMATION, PIT CLOSURE IS APPROVED IN ACCORDANCE TO THE JICARILLA APACHE TRIBE PIT CLOSURE ORDINANCE.

APPROVED: YES ☒ NO \_\_\_\_\_ (REASON) RA ATTACHED

SIGNED: Ken C. M... DATE: 11-18-98

CLIENT: <u>AMOCO</u>	BLAGG ENGINEERING, INC. P.O. BOX 87, BLOOMFIELD, NM 87413 (505) 632-1199	LOCATION NO: <u>BJ659</u> C.D.C. NO: _____																																								
FIELD REPORT: CLOSURE VERIFICATION		PAGE No: <u>1</u> of <u>1</u>																																								
LOCATION: NAME: <u>JICA CONTR. 146</u> WELL #: <u>35</u> PIT: <u>SEP.</u>		DATE STARTED: <u>10/8/98</u> DATE FINISHED: _____																																								
QUAD/UNIT: <u>E SEC. 3</u> TWP: <u>25N</u> RNG: <u>5W</u> PM: <u>NM</u> CNTY: <u>RA</u> ST: <u>NM</u>		ENVIRONMENTAL SPECIALIST: <u>NV</u>																																								
QTR/FOOTAGE: <u>1570' FWL</u> (1110' FWL) CONTRACTOR: <u>P+S</u>																																										
EXCAVATION APPROX. <u>42</u> FT. x <u>28</u> FT. x <u>9</u> FT. DEEP. CUBIC YARDAGE: <u>500</u>																																										
DISPOSAL FACILITY: <u>ON-SITE</u> REMEDIATION METHOD: <u>LANDFARM</u>																																										
LAND USE: <u>RANGE</u> LEASE: <u>JICA 146</u> FORMATION: <u>CR/MV</u>																																										
FIELD NOTES & REMARKS: PIT LOCATED APPROXIMATELY <u>145</u> FT. <u>S2E</u> FROM WELLHEAD.																																										
DEPTH TO GROUNDWATER: <u>&gt;100'</u> NEAREST WATER SOURCE: <u>&gt;1000'</u> NEAREST SURFACE WATER: <u>&gt;1000'</u>																																										
NMOC D RANKING SCORE: <u>0</u> NMOC D TPH CLOSURE STD: <u>5000</u> PPM																																										
SOIL AND EXCAVATION DESCRIPTION:																																										
<p>           SIDEWALLS - VERY DUSKY RED PURPLE SHALE, HARD, FRIABLE, NO APPARENT STAINING            NOTICEABLE, NO APPARENT HC ODOR DETECTED W/IN EXCAVATION, HC            ODOR DETECTED IN NORTH SIDEWALL OUM SAMPLE ONLY, ALL            SAMPLES COLLECTED FROM BEDROCK, THEREFORE NO TPH ANALYSIS            WAS COLLECTED.         </p> <p>           BOTTOM - BEDROCK (SHALE) VERY DUSKY RED PURPLE, VERY HARD, NO APPARENT            HC ODOR IN OUM SAMPLE.         </p>																																										
<div style="display: flex; justify-content: space-between;"> <div style="width: 30%;"> <p>EXCAVATION MOSTLY BEDROCK</p> <p>SCALE</p> <p>0 <span style="display: inline-block; width: 20px; height: 10px; background-color: black;"></span> FT</p> </div> <div style="width: 30%; text-align: center;"> <p>RISK ASSESSED</p> </div> <div style="width: 30%;"> <p>FIELD 418.1 CALCULATIONS</p> <table border="1" style="width:100%; border-collapse: collapse;"> <thead> <tr> <th>TIME</th> <th>SAMPLE I.D.</th> <th>LAB No:</th> <th>WEIGHT (g)</th> <th>mL. FREON</th> <th>DILUTION</th> <th>READING</th> <th>CALC. ppm</th> </tr> </thead> <tbody> <tr> <td>1200</td> <td></td> <td></td> <td></td> <td></td> <td></td> <td></td> <td></td> </tr> <tr><td> </td><td></td><td></td><td></td><td></td><td></td><td></td><td></td></tr> <tr><td> </td><td></td><td></td><td></td><td></td><td></td><td></td><td></td></tr> <tr><td> </td><td></td><td></td><td></td><td></td><td></td><td></td><td></td></tr> </tbody> </table> </div> </div>			TIME	SAMPLE I.D.	LAB No:	WEIGHT (g)	mL. FREON	DILUTION	READING	CALC. ppm	1200																															
TIME	SAMPLE I.D.	LAB No:	WEIGHT (g)	mL. FREON	DILUTION	READING	CALC. ppm																																			
1200																																										
<p style="text-align: center;">PIT PERIMETER</p>	<p style="text-align: center;">OVM RESULTS</p> <table border="1" style="width:100%; border-collapse: collapse;"> <thead> <tr> <th>SAMPLE ID</th> <th>FIELD HEADSPACE PID (ppm)</th> </tr> </thead> <tbody> <tr><td>1 @ 7'</td><td>134.6</td></tr> <tr><td>2 @ 8'</td><td>0.0</td></tr> <tr><td>3 @ 7'</td><td>0.0</td></tr> <tr><td>4 @ 6'</td><td>0.0</td></tr> <tr><td>5 @ 10'</td><td>0.0</td></tr> <tr><td> </td><td></td></tr> <tr><td> </td><td></td></tr> <tr><td> </td><td></td></tr> <tr><td> </td><td></td></tr> <tr><td> </td><td></td></tr> </tbody> </table> <p style="text-align: center;">LAB SAMPLES</p> <table border="1" style="width:100%; border-collapse: collapse;"> <thead> <tr> <th>SAMPLE ID</th> <th>ANALYSIS</th> <th>TIME</th> </tr> </thead> <tbody> <tr><td> </td><td></td><td></td></tr> <tr><td> </td><td></td><td></td></tr> <tr><td> </td><td></td><td></td></tr> <tr><td> </td><td></td><td></td></tr> <tr><td> </td><td></td><td></td></tr> </tbody> </table>	SAMPLE ID	FIELD HEADSPACE PID (ppm)	1 @ 7'	134.6	2 @ 8'	0.0	3 @ 7'	0.0	4 @ 6'	0.0	5 @ 10'	0.0											SAMPLE ID	ANALYSIS	TIME																<p style="text-align: center;">PIT PROFILE</p>
SAMPLE ID	FIELD HEADSPACE PID (ppm)																																									
1 @ 7'	134.6																																									
2 @ 8'	0.0																																									
3 @ 7'	0.0																																									
4 @ 6'	0.0																																									
5 @ 10'	0.0																																									
SAMPLE ID	ANALYSIS	TIME																																								
TRAVEL NOTES: CALLOUT: _____ ONSITE: <u>10/8/98 - MORN.</u>																																										

<b>Well Name:</b>	<b>Jicarilla Contract 146 #35</b>
<b>Well Site location:</b>	<b>Unit E, Sec. 3, T25N, R5W</b>
<b>Pit Type:</b>	<b>Separator Pit</b>
<b>Producing Formation:</b>	<b>Chacra/Mesa Verde</b>
<b>Pit Category:</b>	<b>Non Vulnerable</b>
<b>Horizontal Distance to Surface Water:</b>	<b>&gt; 1000 ft.</b>
<b>Vicinity Groundwater Depth:</b>	<b>&gt; 100 ft.</b>

## **RISK ASSESSMENT (non-vulnerable area)**

Pit remediation activities were terminated when trackhoe encountered shale bedrock at 9 feet below grade.

No past or future threat to surface water or groundwater is likely based on the following considerations:

1. Past production fluids were contained locally by a relatively shallow shale bedrock located 9 feet below grade. Groundwater levels located on or close to the well pad are estimated to be at a much greater depth below shale bedrock.
2. Topographic information does not indicate off site lateral fluid migration near the earthen pit.
3. Daily discharge into the earthen pit has been terminated (pit abandoned). Prior discharge into the pit is believed to be under 5 barrels per day.
4. Well site located within the **non-vulnerable area** and is approximately 1.40 miles northeast of the nearest vulnerable area boundary (Gonzales Canyon wash).

**(Refer to Lapis Point Quadrangle, New Mexico - Rio Arriba County, 7.5 Minute Series (Topographic), 1963, (vulnerable area boundary developed by Mr. William C. Olson, Hydrogeologist, Environmental Bureau, New Mexico Oil Conservation Division).**

Based upon the information given, we conclude that the subsurface lateral impact from the earthen pit is very limited and that the shale bottom creates enough of an impermeable barrier as to subdue impact to groundwater below it (please refer to AMOCO's report "Post Excavation Pit Closure Investigation Summary, July, 1995", with cover letter dated November 30, 1995). AMOCO requests pit closure approval on this location.

**JICARILLA APACHE TRIBE  
ENVIRONMENTAL PROTECTION OFFICE  
P.O. BOX 507  
DULCE, NEW MEXICO 87528**

SUBMIT 1 COPY TO  
NATURAL RESOURCE DEPT  
AND OIL & GAS ADMINISTRATION

### ON-SITE SOIL REMEDIATION REPORT

Operator: <u>AMOCO PRODUCTION COMPANY</u>		Telephone: <u>(505) 326-9200</u>	
Address: <u>200 Amoco Court, Farmington, NM 87401</u>			
Facility or Well Name: <u>JICARILLA CONTRACT 146-35</u>			
Location: Unit or Qtr/Qtr Sec <u>E</u> Sec <u>3</u> T <u>25N</u> R <u>5W</u> County <u>RIO ARriba</u>			
Land Type: <u>RANGE</u>			
Date Remediation Started: <u>10-8-98</u>		Date Completed: <u>5/12/99</u>	
Remediation Method: Landfarmed <input checked="" type="checkbox"/>		Approx. cubic yards <u>2150</u>	
Composted <input type="checkbox"/>			
Other <input type="checkbox"/>			
Depth To Groundwater: (pts.) <u>0</u>		<b>Final Closure Sampling:</b>	
Distance to an Ephemeral Stream (pts.) <u>0</u>		Sampling Date: <u>5-11-99</u> Time: <u>1335</u>	
Distance to Nearest Lake, Playa, or Watering Pond (pts.) <u>0</u>		Sample Results:	
Wellhead Protection Area: (pts.) <u>0</u>		Field Headspace (ppm) <u>59.9</u> LF-2	
Distance To Surface Water: (pts.) <u>0</u>		TPH (ppm) <u>1,740</u> Method <u>8015</u>	
RANKING SCORE (TOTAL POINTS): <u>0</u>		Other <u>MULTIPLE SAMPLES - SEE ATTACHED FORM</u>	
I HEREBY CERTIFY THAT THE INFORMATION ABOVE IS TRUE AND COMPLETE TO THE BEST OF MY KNOWLEDGE AND BELIEF			
DATE <u>5/12/99</u>		PRINTED NAME <u>Buddy D. Shaw</u>	
SIGNATURE <u>Buddy D. Shaw</u>		AND TITLE <u>Environmental Coordinator</u>	
AFTER REVIEW OF THE SOIL REMEDIATION INFORMATION, ON-SITE REMEDIATION IS APPROVED IN ACCORDANCE TO THE JICARILLA APACHE TRIBE PIT CLOSURE ORDINANCE.			
APPROVED: YES <input type="checkbox"/> NO <input type="checkbox"/> (REASON) _____			
SIGNED: _____ DATE: _____			

CLIENT: <u>AMOCO</u>	BLAGG ENGINEERING, INC. P.O. BOX 87, BLOOMFIELD, NM 87413 (505) 632-1199	LOCATION NO: <u>B5659</u> C.O.C. NO: <u>0919</u>
----------------------	--	---

# FIELD REPORT: LANDFARM/COMPOST PILE CLOSURE VERIFICATION

LOCATION: NAME: <u>JICARILLA CONTRACT 146</u> WELL #: <u>35</u>	PITS: <u>SEP, BLOW, PROD</u>	DATE STARTED: <u>5.11.99</u>
QUAD/UNIT: <u>E</u> SEC: <u>3</u> TWP: <u>25N</u> RNG: <u>5W</u> PM: <u>NM</u> CNTY: <u>RA</u> ST: <u>NM</u>		DATE FINISHED: _____
QTR/FOOTAGE: <u>SW/4 NW/4</u>	CONTRACTOR: <u>P&amp;S</u>	ENVIRONMENTAL SPECIALIST: <u>REP</u>

## SOIL REMEDIATION:

REMEDICATION SYSTEM: <u>LANDFARM</u>	APPROX. CUBIC YARDAGE: <u>2150</u>
LAND USE: <u>RANGE</u>	LIFT DEPTH (ft): <u>2'</u>

## FIELD NOTES & REMARKS:

DEPTH TO GROUNDWATER: >100' NEAREST WATER SOURCE: >1000' NEAREST SURFACE WATER: >1000'  
 NMOCB RANKING SCORE: 0 NMOCB TPH CLOSURE STD: 5000 PPM

DARK YELLOWISH BROWN SAND, NON COHESIVE, SLIGHTLY MOIST, FIRM  
 LARGE AREA OF STAINING OBSERVED IN LANDFARM AREA #2 (SEE SKETCH BELOW)  
 NO ODOOR DETECTED IN SAMPLING PTS. ⑥, ⑦, ⑩. SAMPLING DEPTHS RANGE FROM  
 6"-18" COLLECTED 2 SPT. COMPOSITE SAMPLES FOR LAB ANALYSIS.

CLOSED

## FIELD 418.1 CALCULATIONS

SAMP. TIME	SAMPLE I.D.	LAB No:	WEIGHT (g)	mL. FREON	DILUTION	READING	CALC. ppm

## SKETCH/SAMPLE LOCATIONS

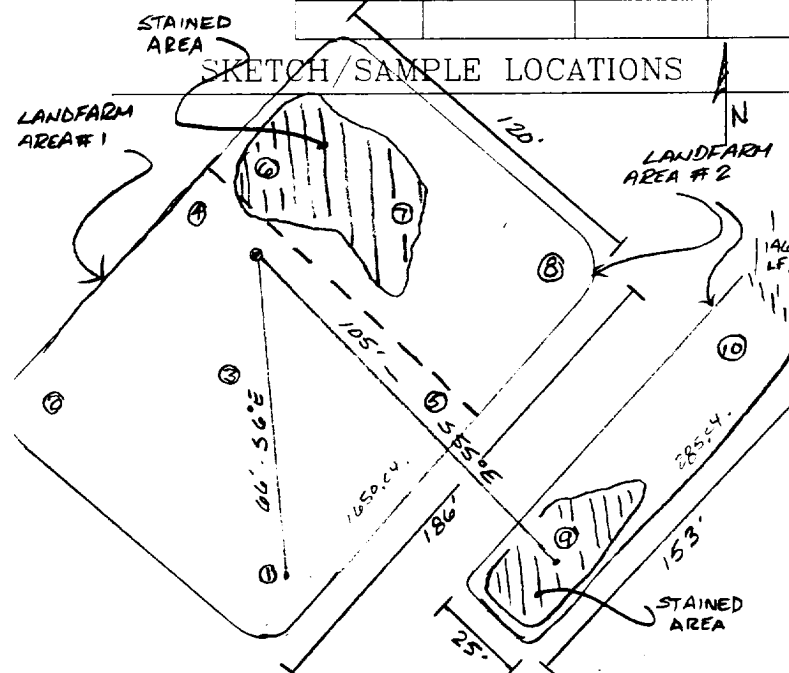

## OVM RESULTS

SAMPLE ID	FIELD HEADSPACE PID (ppm)
LF-1	14.9
LF-2	59.9

## LAB SAMPLES

SAMPLE ID	ANALYSIS	TIME	RESULTS
LF-1	TPH (8015)	1300	97.1
LF-2	TPH (8015)	1335	1740

## SCALE



TRAVEL NOTES: CALLOUT: NA ONSITE: 5.11.99

# ENVIROTECH LABS

PRACTICAL SOLUTIONS FOR A BETTER TOMORROW

**EPA METHOD 8015 Modified  
Nonhalogenated Volatile Organics  
Total Petroleum Hydrocarbons**

Client:	Blagg / AMOCO	Project #:	403410
Sample ID:	LF - 1	Date Reported:	05-12-99
Laboratory Number:	F205	Date Sampled:	05-11-99
Chain of Custody No:	6919	Date Received:	05-12-99
Sample Matrix:	Soil	Date Extracted:	05-12-99
Preservative:	Cool	Date Analyzed:	05-12-99
Condition:	Cool and Intact	Analysis Requested:	8015 TPH

Parameter	Concentration (mg/Kg)	Det. Limit (mg/Kg)
Gasoline Range (C5 - C10)	2.3	0.2
Diesel Range (C10 - C28)	94.8	0.1
Total Petroleum Hydrocarbons	97.1	0.2

ND - Parameter not detected at the stated detection limit.

References: Method 8015B, Nonhalogenated Volatile Organics, Test Methods for Evaluating Solid Waste, SW-846, USEPA, December 1996.

Comments: Jicarilla Contract 146 - 35 Landfarm. 5 Pt. Composite.

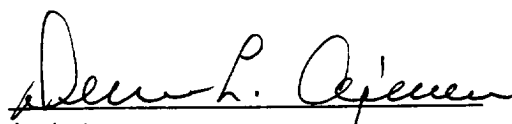
  
Analyst

  
Review

# ENVIROTECH LABS

PRACTICAL SOLUTIONS FOR A BETTER TOMORROW

## EPA METHOD 8015 Modified Nonhalogenated Volatile Organics Total Petroleum Hydrocarbons

Client:	Blagg / AMOCO	Project #:	403410
Sample ID:	LF - 2	Date Reported:	05-12-99
Laboratory Number:	F206	Date Sampled:	05-11-99
Chain of Custody No:	6919	Date Received:	05-12-99
Sample Matrix:	Soil	Date Extracted:	05-12-99
Preservative:	Cool	Date Analyzed:	05-12-99
Condition:	Cool and Intact	Analysis Requested:	8015 TPH

Parameter	Concentration (mg/Kg)	Det. Limit (mg/Kg)
Gasoline Range (C5 - C10)	63.3	0.2
Diesel Range (C10 - C28)	1,680	0.1
Total Petroleum Hydrocarbons	1,740	0.2

ND - Parameter not detected at the stated detection limit.

References: Method 8015B, Nonhalogenated Volatile Organics, Test Methods for Evaluating Solid Waste, SW-846, USEPA, December 1996.

Comments: Jicarilla Contract 146 - 35 Landfarm. 5 Pt. Composite.

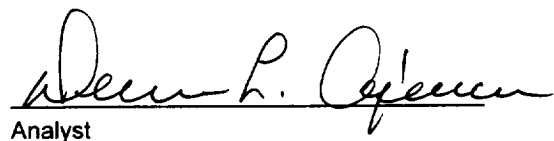
  
Analyst

  
Review



## 6919

[illegible]