



STATE OF NEW MEXICO
ENERGY AND MINERALS DEPARTMENT

OIL CONSERVATION DIVISION
AZTEC DISTRICT OFFICE

1000 RIO BRAZOS ROAD
AZTEC, NEW MEXICO 87410
(505) 334-6178

OIL CONSERVATION DIVISION
BOX 2088
SANTA FE, NEW MEXICO 87501

DATE 8-10-93

RE: Proposed MC _____
Proposed DHC _____
Proposed NSL _____ ✓
Proposed SWD _____
Proposed WFX _____
Proposed PMX _____

Gentlemen:

I have examined the application dated 8-2-93
for the Robert L. Bayless John S. Dashke #1 I-11-24N-7W
Operator Lease and Well No. Unit, S-T-R

and my recommendations are as follows:

Approve

Yours truly,

Jeff A. Edmister

ROBERT L. BAYLESS

PETROLEUM PLAZA BUILDING
P. O. BOX 1541
FARMINGTON, NEW MEXICO 87499
(505) 326-2659

August 1, 1983

NMOCD
1000 Rio Brazos
Aztec, NM 87410

Attn: Jeff Edmister

RE: John S. Dashko #1
2510' FSL & 790' FEL
Section 11, T24N, R7W

Dear Jeff:

As per our conversation today, enclosed are copies of all correspondence relating to the above referenced well. You will note that a copy of our letter to McElvain was sent to the Santa Fe Office.

If you require any other information please advise.

Sincerely yours,

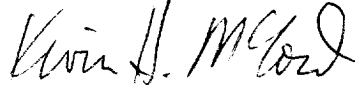

Kevin H. McCord
Petroleum Engineer

KHM/lb

Enclosures

RECEIVED
AUG 2 - 1983
OIL CON. DIV,
DIST. 3

ROBERT L. BAYLESS

PETROLEUM PLAZA BUILDING
P. O. BOX 1541
FARMINGTON, NEW MEXICO 87499
(505) 326-2659

July 25, 1983

State of New Mexico
Oil Conservation Division
P.O. Box 2088
Santa Fe, NM 87501

Attn: Mr. Dick Staments

RE: John S. Dashko #1
2510' FSL & 790' FEL
Section 11, T24N, R7W

Gentlemen:

We request approval for an unorthodox Gallup location for the above referenced well. This well was originally drilled as a Dakota location and we propose to recomplate it in the Gallup formation. The well received approval as an unorthodox Dakota location on November 17, 1980 by Order No. R-6521.

We feel an orthodox recompletion in the Gallup formation is the most economical method to test Gallup potential in this area. Enclosed is a plat showing the well location and offset lease ownership. Also enclosed is a topographic map showing color coded lease ownership.

If any problems arise with this request please advise.

Sincerely yours,



Kevin H. McCord
Petroleum Engineer

KHM/lb

Enclosures

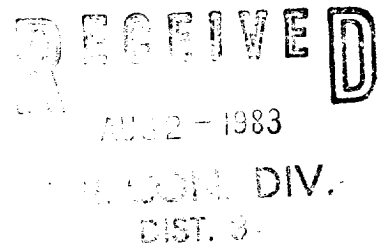

GALLUP FORMATION
T24N R 7W

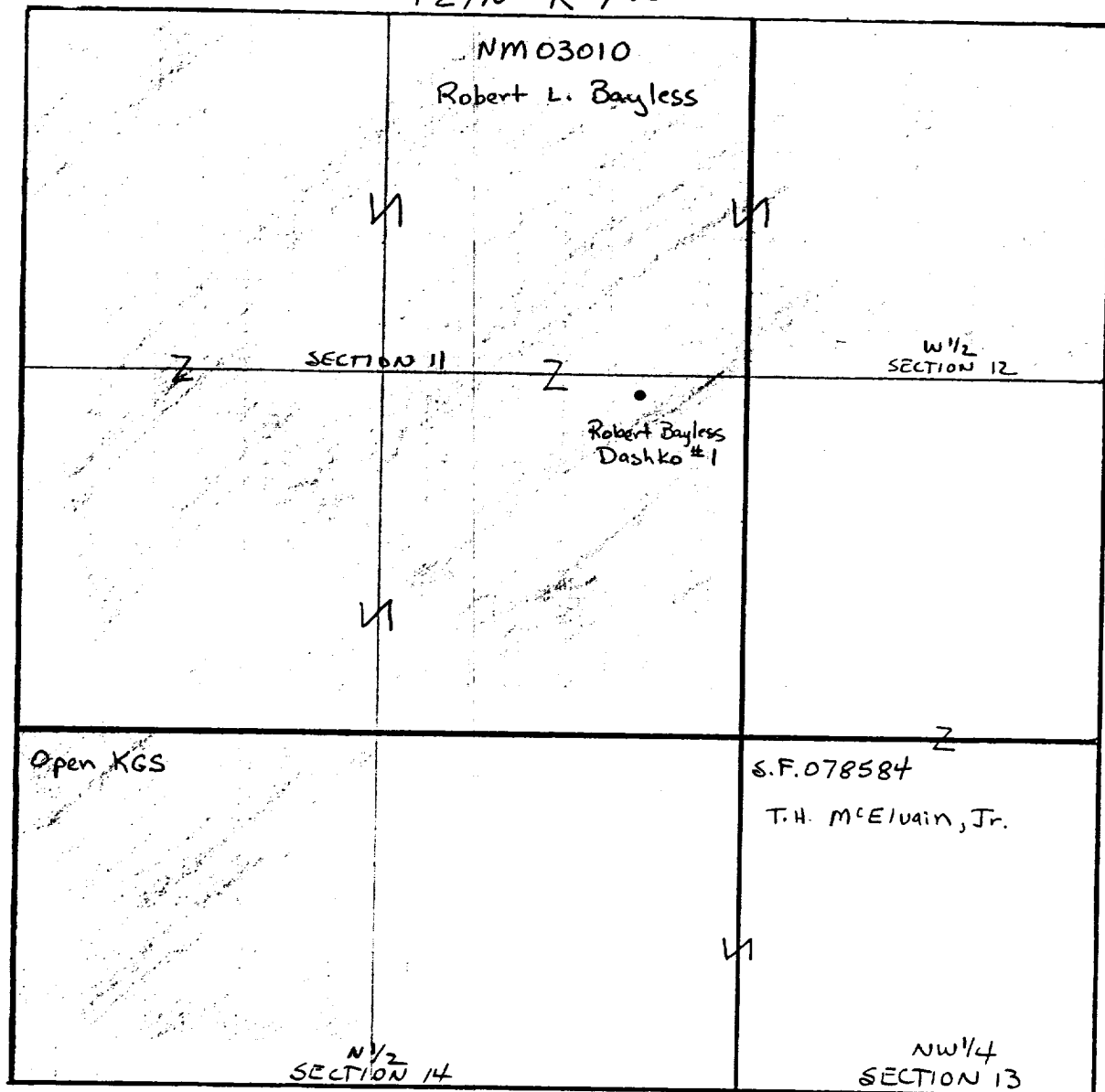

RECEIVED
AUG 2 - 1933
OIL CON. DIV.
DIST. 3

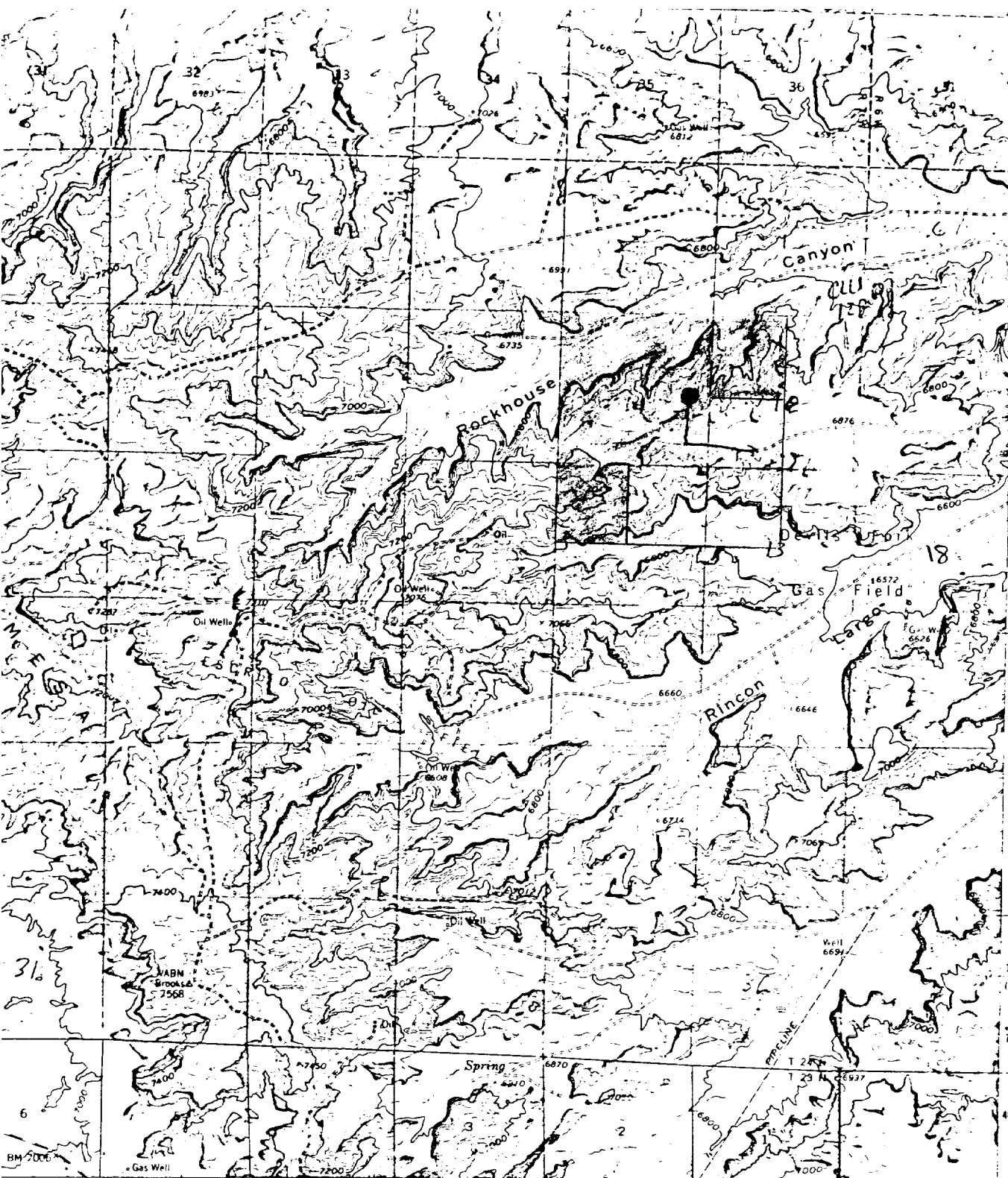

T 25 N
T 24 N

20'

1920 GAS FEET
(CENTRAL)

Box 1-41
Farmington, N. M.
4015000m. N.

YBROOK 2 MI
CUBA 38 MI

35'

110 000 FEET (CENTRAL)

272000m. E.

INTERIOR-GEOLOGICAL SURVEY WASHINGTON, D.C. - 1962
M. R. 3805 R 7 W R 6 W

107°30'

36°15'

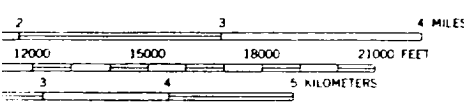

FEET



QUADRANGLE LOCATION

ROAD CLASSIFICATION

Medium-duty --- Light-duty ---
Unimproved dirt ---

State Route

DECEIVED

NAGEEZI, N. MEX.
N3615-W10730/15

1959

CON. DIV.
DIST. 3

STANDARD
COLORADO OR WASHINGTON 25, D.C.
IS AVAILABLE ON REQUEST