

EL PASO EXPLORATION COMPANY
 Jicarilla 123C #31
 NW 7-25-4

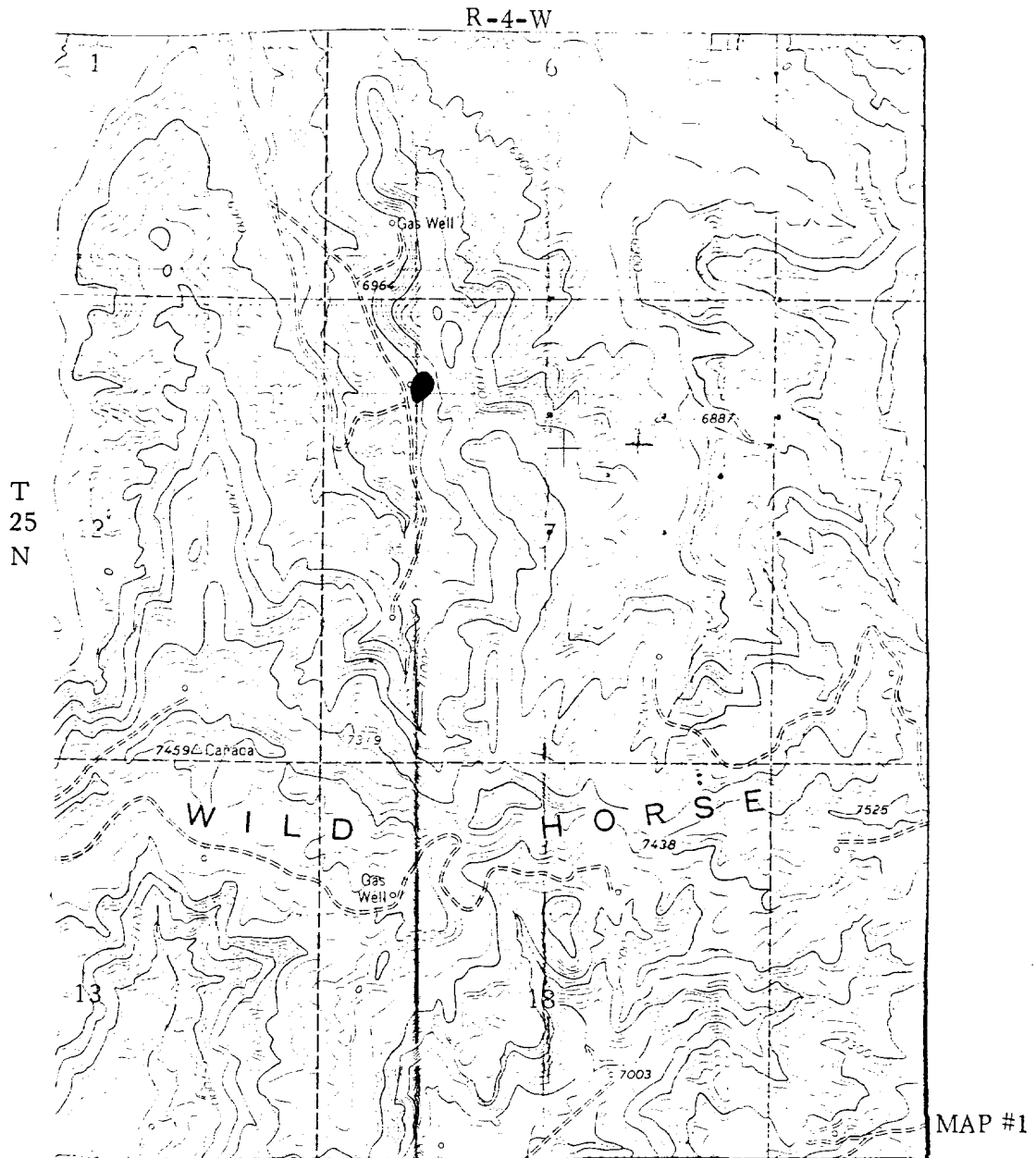

LEGEND OF RIGHT-OF-WAYS

- EXISTING ROADS —————
- EXISTING PIPELINES + + +
- EXISTING ROAD & PIPELINE + + +
- PROPOSED ROADS - - - - -
- PROPOSED PIPELINES
- PROPOSED ROAD & PIPELINE -