

UNITED STATES  
DEPARTMENT OF THE INTERIOR  
GEOLOGICAL SURVEY

## APPLICATION FOR PERMIT TO DRILL, DEEPEN, OR PLUG BACK

1a. TYPE OF WORK  
DRILL ☒ DEEPEN ☐ PLUG BACK ☐

b. TYPE OF WELL  
OIL ☐ GAS ☒ OTHER ☐  
SINGLE ZONE ☒ MULTIPLE ZONE ☐

2. NAME OF OPERATOR  
Getty Oil Company

3. ADDRESS OF OPERATOR  
P. O. Box 3360, Casper, Wyoming 82601

4. LOCATION OF WELL (Report location clearly and in accordance with any State requirements.)  
800' FNL 1550' FNL  
At proposed prod. zone / Same

5. DISTANCE IN MILES AND DIRECTION FROM NEAREST TOWN OR POST OFFICE  
117 miles southeasterly from Aztec

6. LOCATION TO NEAREST PROPERTY OR LEASE LINE, FT.  
(Also to nearest drilg unit line, if any)

7. DISTANCE FROM PROPOSED LOCATION\* TO NEAREST WELL, DRILLING COMPLETED, OR APPLIED FOR, ON THIS LEASE, FT.

8. ELEVATIONS (Show whether DE, RT, GR, etc.)  
6763 GR

9. LEASE DESIGNATION AND SERIAL NO.  
68

10. IF INDIAN, ALLOTTEE OR TRIBE NAME  
Jicarilla Apache

11. UNIT AGREEMENT NAME

12. FARM OR LEASE NAME  
Jicarilla-B

13. WELL NO.  
25

14. FIELD AND POOL, OR WILDCAT  
Ballard Pictured Cliffs

15. SEC., T., R., M., OR B.L.  
AND SURVEY OR AREA  
Section 6, T24N, R5W

16. COUNTY OR PARISH  
Rio Arriba

17. STATE  
New Mexico

18. NO. OF ACRES IN LEASE  
2560

19. PROPOSED DEPTH  
2680'

20. NO. OF ACRES ASSIGNED TO THIS WELL  
182.79

21. ROTARY OR CABLE TOOLS  
Rotary

22. APPROX. DATE WORK WILL START\*  
On Approval

## PROPOSED CASING AND CEMENTING PROGRAM

SIZE OF HOLE	SIZE OF CASING	WEIGHT PER FOOT	SETTING DEPTH	QUANTITY OF CEMENT
12-1/4	8-5/8	New 24#	350	200 sx
6-3/4	4-1/2	New 9.5#	2680	600 sx *

\* Cement volume will depend on hole size and caliper, calculate from logs.

Ten (10) Point Resource Protection Plan attached.



23. ABOVE SPACE DESCRIBE PROPOSED PROGRAM: If proposal is to deepen or plug back, give data on present productive zone and proposed new productive zone. If proposal is to drill or deepen directionally, give pertinent data on subsurface locations and measured and true vertical depths. Give blowout prevention program, if any.

SIGNED OS & Aab TITLE Area Supt. DATE January 14, 1981

(This space for Permit or State official use)

APPROVED

PERMIT NO. AS AMENDED

APPROVAL DATE

APPROVED BY FEB 18 1981

TITLE

DATE

DISTRICT ENGINEER

\*See Instructions On Reverse Side

## OIL CONSERVATION DIVISION

STATE OF NEW MEXICO  
OIL AND MINERALS DEPARTMENT

P. O. BOX 2088

SANTA FE, NEW MEXICO 87501

Form C-107  
Revised 10-1-78

All distances must be from the outer boundary line of the Section.

Lessee <b>GETTY OIL COMPANY</b>			Lease <b>JICA ILLA "B"</b>			Well No. <b>25</b>		
Section <b>6</b>	Range <b>2N</b>	County <b>Rio Arriba</b>						
Distance from the North line <b>800</b>			Distance from the West line <b>1550</b>					
Elev. of well <b>6763</b>			Pool <b>South <u>Ballard</u> extension</b>			Dedicated Acreage: <b>182.79</b> Acres		

1. Outline the acreage dedicated to the subject well by colored pencil or hachure marks on the plat below.
2. If more than one lease is dedicated to the well, outline each and identify the ownership thereof (both as to working interest and royalty).
3. If more than one lease of different ownership is dedicated to the well, have the interests of all owners been consolidated by communitization, unitization, force-pooling, etc?

☐ Yes ☐ No If answer is "yes," type of consolidation \_\_\_\_\_

If answer is "no," list the owners and tract descriptions which have actually been consolidated. (Use reverse side of this form if necessary.) \_\_\_\_\_

No allowable will be assigned to the well until all interests have been consolidated (by communitization, unitization, forced-pooling, or otherwise) or until a non-standard unit, eliminating such interests, has been approved by the Commission.

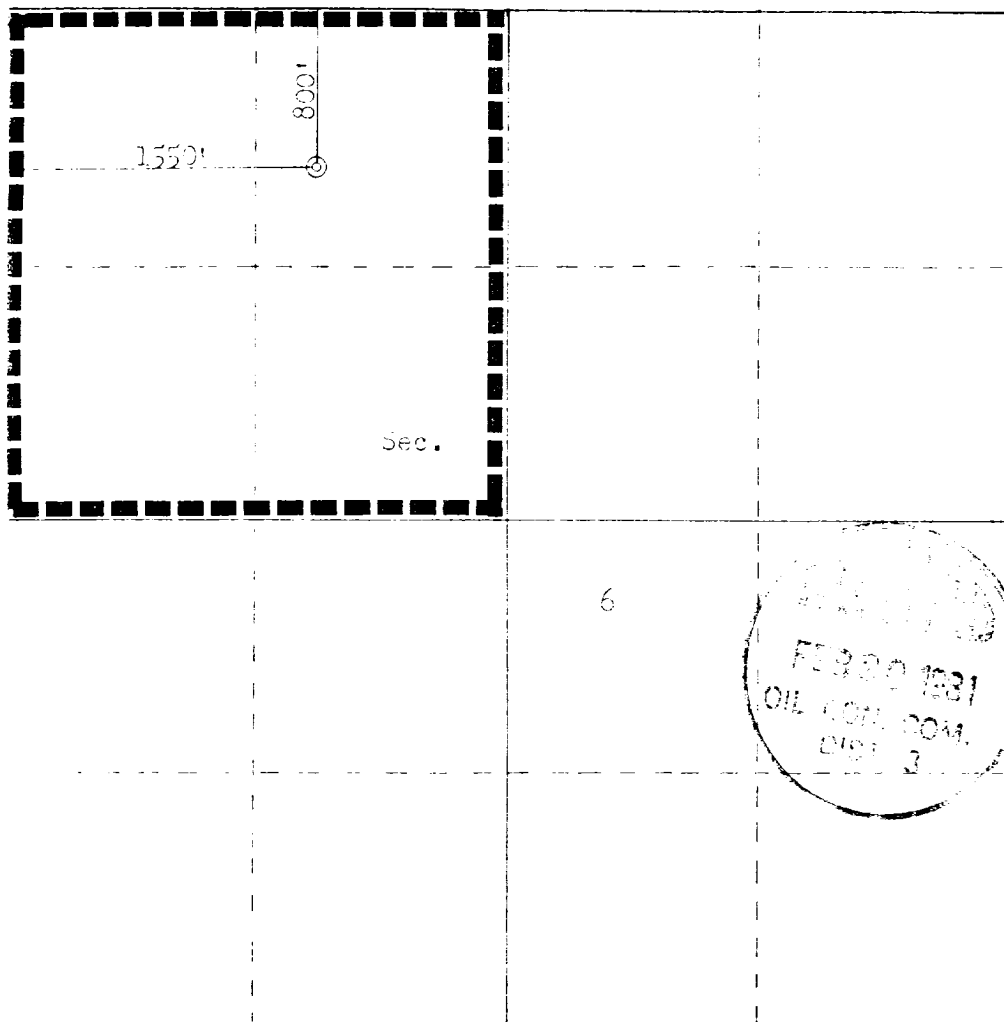

Scale: 1"=1000'

## CERTIFICATION

I hereby certify that the information contained herein is true and complete to the best of my knowledge and belief.

Name

Position

Agent

Company

Getty Oil Company

Date

1/26/81

I hereby certify that the well location shown on this plat was plotted from field notes of actual surveys made by me or under my supervision, and that the same is true and correct to the best of my knowledge and belief.

Date Surveyed

January 22, 1981

Registered Professional Engineer  
and Land Surveyor

Fred B. Kerr Jr.

Certificate No.

3950

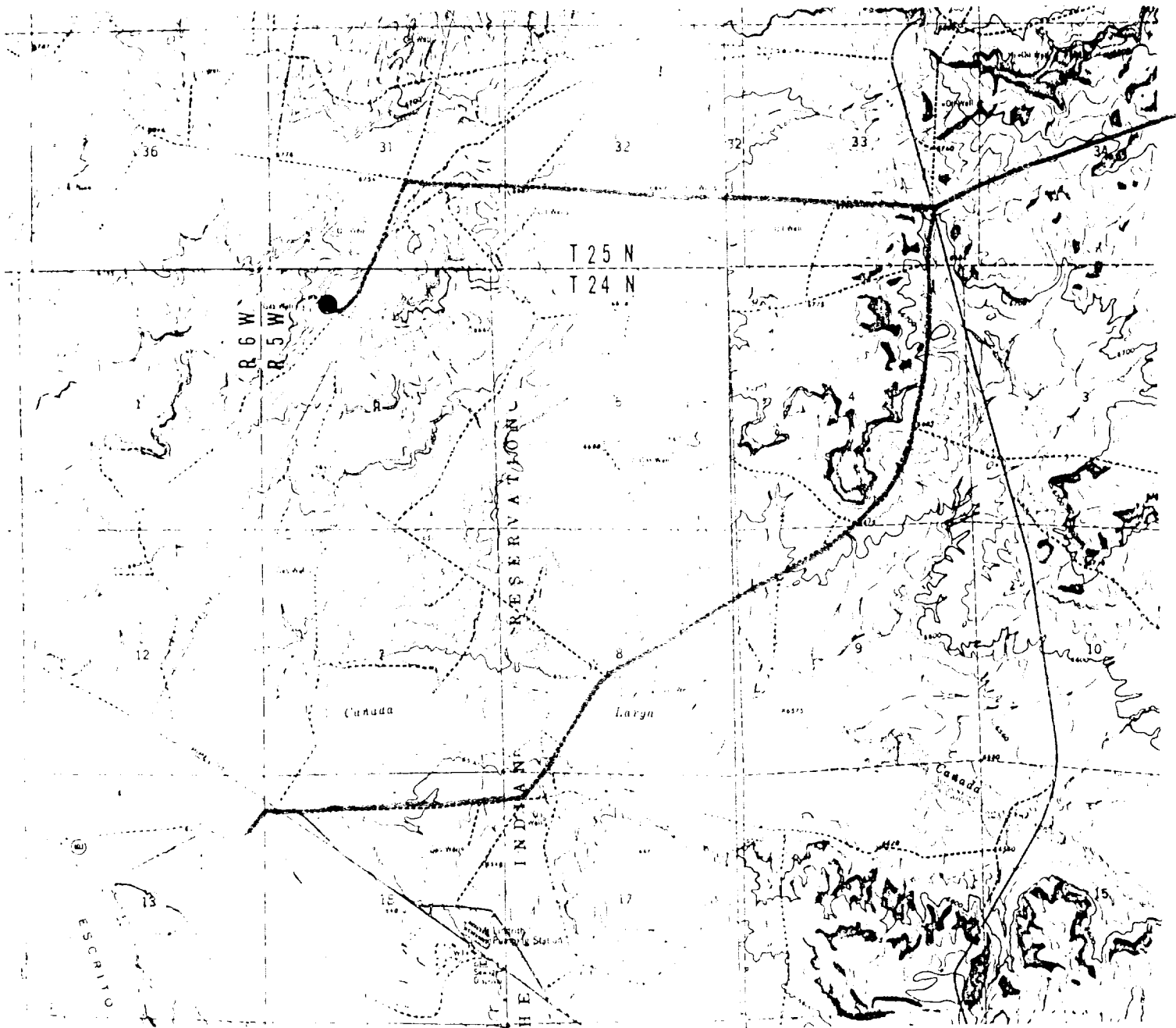

Vicinity Map for:  
Getty Oil Company #25 Jicarilla B  
800'FNL, 1550'FWL Sec 6-T24N-R5W  
Rio Arriba County, New Mexico

MDD A