

UNITED STATES  
DEPARTMENT OF THE INTERIOR  
GEOLOGICAL SURVEY

5. LEASE  
Santa Fe 079816 / 78914

6. IF INDIAN, ALLOTTEE OR TRIBE NAME

7. UNIT AGREEMENT NAME  
Lindrith "B" Unit

8. FARM OR LEASE NAME

9. WELL NO.  
20

10. FIELD OR WILDCAT NAME  
Chacon Dakota Associated

11. SEC., T., R., M., OR BLK. AND SURVEY OR AREA  
Sec. 26, T24N, R3

12. COUNTY OR PARISH | 13. STATE  
Rio Arriba | New Mexico

14. API NO.

15. ELEVATIONS (SHOW DF, KDB, AND WD)  
7201' GR

SUNDRY NOTICES AND REPORTS ON WELLS

(Do not use this form for proposals to drill or to deepen or plug back to a different reservoir. Use Form 9-331-C for such proposals.)

1. oil well  gas well  other

2. NAME OF OPERATOR

Mobil Producing TX. & N.M.

3. ADDRESS OF OPERATOR

9 Greenway Plaza, Suite 2700, Houston, TX 77046

4. LOCATION OF WELL (REPORT LOCATION CLEARLY. See space 17 below.)

AT SURFACE: 1750' FNL & 790' FWL  
AT TOP PROD. INTERVAL: same as surface  
AT TOTAL DEPTH: same as surface

16. CHECK APPROPRIATE BOX TO INDICATE NATURE OF NOTICE, REPORT, OR OTHER DATA

REQUEST FOR APPROVAL TO:

- TEST WATER SHUT-OFF
- FRACTURE TREATMENT
- SHOOT OR ACIDIZE
- REPAIR WELL
- PULL OR ALTER CASING
- MULTIPLE COMPLETE
- CHANGE ZONES
- ABANDON\*
- (other)

SUBSEQUENT REPORT OF:

- 
- 
- 
- 
- 
- 
- 
- 
- 

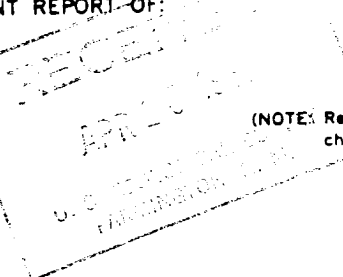

(NOTE: Report results of multiple completion or zone change on Form 9-330)

17. DESCRIBE PROPOSED OR COMPLETED OPERATIONS (Clearly state all pertinent details, and give pertinent dates, including estimated date of starting any proposed work. If well is directionally drilled, give subsurface locations and measured and true vertical depths for all markers and zones pertinent to this work.)\*

4-2-81 Ran 94 jts @ 3916' 8-5/8" K-55 ST & C csg. 39 jts 1620' of 32 # & 55 jts 2296' of 24# csg, cmt csg @ 3906 w/ 650 sxs Class B, 65-35 PCZ & 8# perlite & 4% gel & 200 sxs Class B & 2% CaCl. PD @ 9 pm 4/2/81. Cmt to surf w/ 50 sxs Class B & 2% CaCl.

Cont' drg 7-7/8 hole.

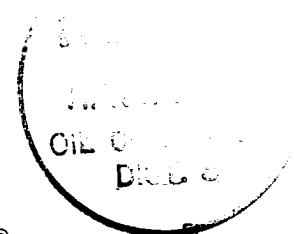

Subsurface Safety Valve: Manu. and Type \_\_\_\_\_ Set @ \_\_\_\_\_

18. I hereby certify that the foregoing is true and correct

SIGNED R. L. Hogan TITLE Authorized Agent DATE 4-7-81

(This space for Federal or State office use)

APPROVED BY \_\_\_\_\_ TITLE \_\_\_\_\_ DATE \_\_\_\_\_  
CONDITIONS OF APPROVAL, IF ANY:

NMOCC

ACCEPTED FOR RECORD

APR 16 1981

## Instructions

**General:** This form is designed for submitting proposals to perform certain well operations, and reports of such operations when completed, as indicated, on Federal and Indian lands pursuant to applicable Federal law and regulations, and, if approved or accepted by any State, on all lands in such State, pursuant to applicable State law and regulations. Any necessary special instructions concerning the use of this form and the number of copies to be submitted, particularly with regard to local, area, or regional procedures and practices, either are shown below or will be issued by, or may be obtained from, the local Federal and/or State office.

**Item 4:** If there are no applicable State requirements, locations on Federal or Indian land should be described in accordance with Federal requirements. Consult local State or Federal office for specific instructions.

**Item 17:** Proposals to abandon a well and subsequent reports of abandonment should include such special information as is required by local Federal and/or State offices. In addition, such proposals and reports should include reasons for the abandonment; data on any former or present productive zones, or other zones with present significant fluid contents not sealed off by cement or otherwise; depths (top and bottom) and method of placement of cement plugs; mud or other material placed below, between and above plugs; amount, size, method of parting of any casing, liner or tubing pulled and the depth to top of any left in the hole; method of clogging top of well; and date well site conditioned for final inspection looking to approval of the abandonment.

GPO : 1976 O - 214-149