

UNITED STATES  
DEPARTMENT OF THE INTERIOR  
GEOLOGICAL SURVEY

30-039-22714

5. LEASE DESIGNATION AND SERIAL NO.  
SF 079600

6. IF INDIAN, ALLOTTEE OR TRICE NAME

7. UNIT AGREEMENT NAME

8. FARM OR LEASE NAME  
C. W. Roberts

9. WELL NO.  
6A

10. FIELD AND POOL OR WILDCAT  
Blanco Rosavie

11. SEC., T., R., M., OR BLP.  
AND SURVEY OR AREA  
Ojito Gallup Dakota  
Sec. 18, T25N, R3W

12. COUNTY OR PARISH  
Rio Arriba

13. STATE  
NM

APPLICATION FOR PERMIT TO DRILL, DEEPEN, OR PLUG BACK

1a. TYPE OF WORK  
 DRILL       DEEPEN       PLUG BACK

b. TYPE OF WELL  
 OIL WELL       GAS WELL       OTHER       SINGLE ZONE       MULTIPLE ZONE

2. NAME OF OPERATOR  
GETTY OIL COMPANY

3. ADDRESS OF OPERATOR  
P.O. BOX 3360, Casper, WY 82602

4. LOCATION OF WELL (Report location clearly and in accordance with any State requirements.)\*  
 At surface 1660'      820'  
 1640' FNL 1010' FWL Sec. 18  
 At proposed prod. zone

14. DISTANCE IN MILES AND DIRECTION FROM NEAREST TOWN OR POST OFFICE\*  
120 miles southeast of Aztec, NM

15. DISTANCE FROM PROPOSED\* LOCATION TO NEAREST PROPERTY OR LEASE LINE, FT. (Also to nearest drilg unit line, if any)  
1272.04

18. DISTANCE FROM PROPOSED LOCATION\* TO NEAREST WELL, DRILLING COMPLETED, OR APPLIED FOR, ON THIS LEASE, FT.  
8120'

21. ELEVATIONS (Show whether DF, RT, GR, etc.)  
7085 G

23. PROPOSED CASING AND CEMENTING PROGRAM

SIZE OF HOLE	SIZE OF CASING	WEIGHT PER FOOT	SETTING DEPTH	QUANTITY OF CEMENT
12 1/4	9 5/8	32.3	300	100 sx Circulate #
8 3/4	7	20 & 23	6130	200 sx Circulate #
6 1/8	4 1/2	10.5 & 11.6	5980 to 8120	200 sx (3900) #

\* Cement volume may vary due to hole caliper.  
Ten point Resource Protection Plan attached.

Cas is dedicated.



IN ABOVE SPACE DESCRIBE PROPOSED PROGRAM: If proposal is to deepen or plug back, give data on present productive zone and proposed new productive zone. If proposal is to drill or deepen directionally, give pertinent data on subsurface locations and measured and true vertical depths. Give blowout preventer program, if any.

24. SIGNER W & Cab TITLE Area Supt. DATE May 22, 1981

(This space for Federal or State office use)  
 PERMIT NO. \_\_\_\_\_ APPROVAL DATE \_\_\_\_\_  
 APPROVED BY \_\_\_\_\_ TITLE \_\_\_\_\_  
 CONDITIONS OF APPROVAL, IF ANY:

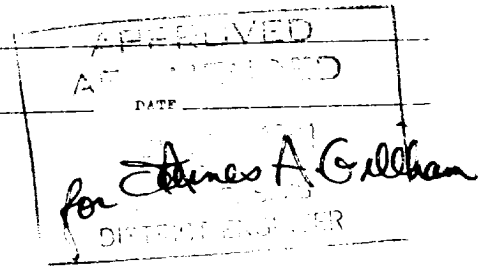

OIL CONSERVATION DIVISION

STATE OF NEW MEXICO  
 ENERGY AND MINERALS DEPARTMENT

P. O. BOX 2088  
 SANTA FE, NEW MEXICO 87501

Form C-107  
 Revised 10-1-7

All distances must be from the outer boundaries of the Section.

Operator GETTY OIL COMPANY		Lease C. W. ROBERTS			Well No. 6A
Unit Letter E	Section 18	Township 25N	Range 3W	County Rio Arriba	
Actual Footage Location of Well: 1660 feet from the North line and 820 feet from the West line					
Ground Level Elev. 7085	Producing Formation Mesa Verde-Gallup-Dakota		Pool Blanco Mesa Verde Ojito Gallup Dakota	Dedicated Acres: 315.77 37.95	

1. Outline the acreage dedicated to the subject well by colored pencil or hachure marks on the plat below.
2. If more than one lease is dedicated to the well, outline each and identify the ownership thereof (both as to working interest and royalty).
3. If more than one lease of different ownership is dedicated to the well, have the interests of all owners been consolidated by communitization, unitization, force-pooling, etc?

Yes  No If answer is "yes," type of consolidation \_\_\_\_\_

If answer is "no," list the owners and tract descriptions which have actually been consolidated. (Use reverse side of this form if necessary.) \_\_\_\_\_

No allowable will be assigned to the well until all interests have been consolidated (by communitization, unitization, forced-pooling, or otherwise) or until a non-standard unit, eliminating such interests, has been approved by the Commission.

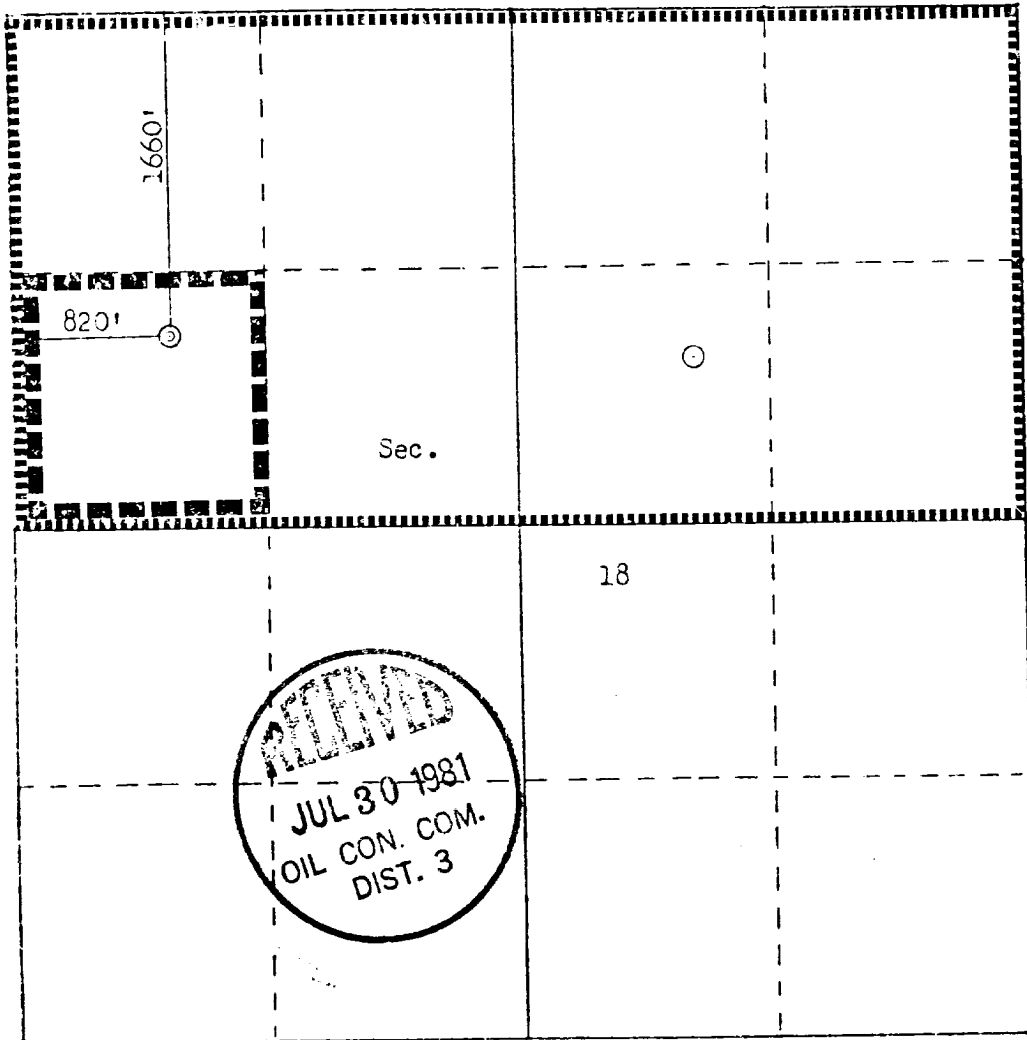

Scale: 1"=1000'

CERTIFICATION

I hereby certify that the information contained herein is true and complete to the best of my knowledge and belief.

Name  
*Ch. Kendrick*

Position  
Agent

Company  
Getty Oil Company

Date  
May 27, 1981

I hereby certify that the well location shown on this plat was plotted from field notes of actual surveys made by me or under my supervision, and that the same is true and correct to the best of my knowledge and belief.

Date Surveyed  
May 21, 1981

Registered Professional Engineer and Land Surveyor  
*Fred B. Kendrick*

Certificate No. 3950

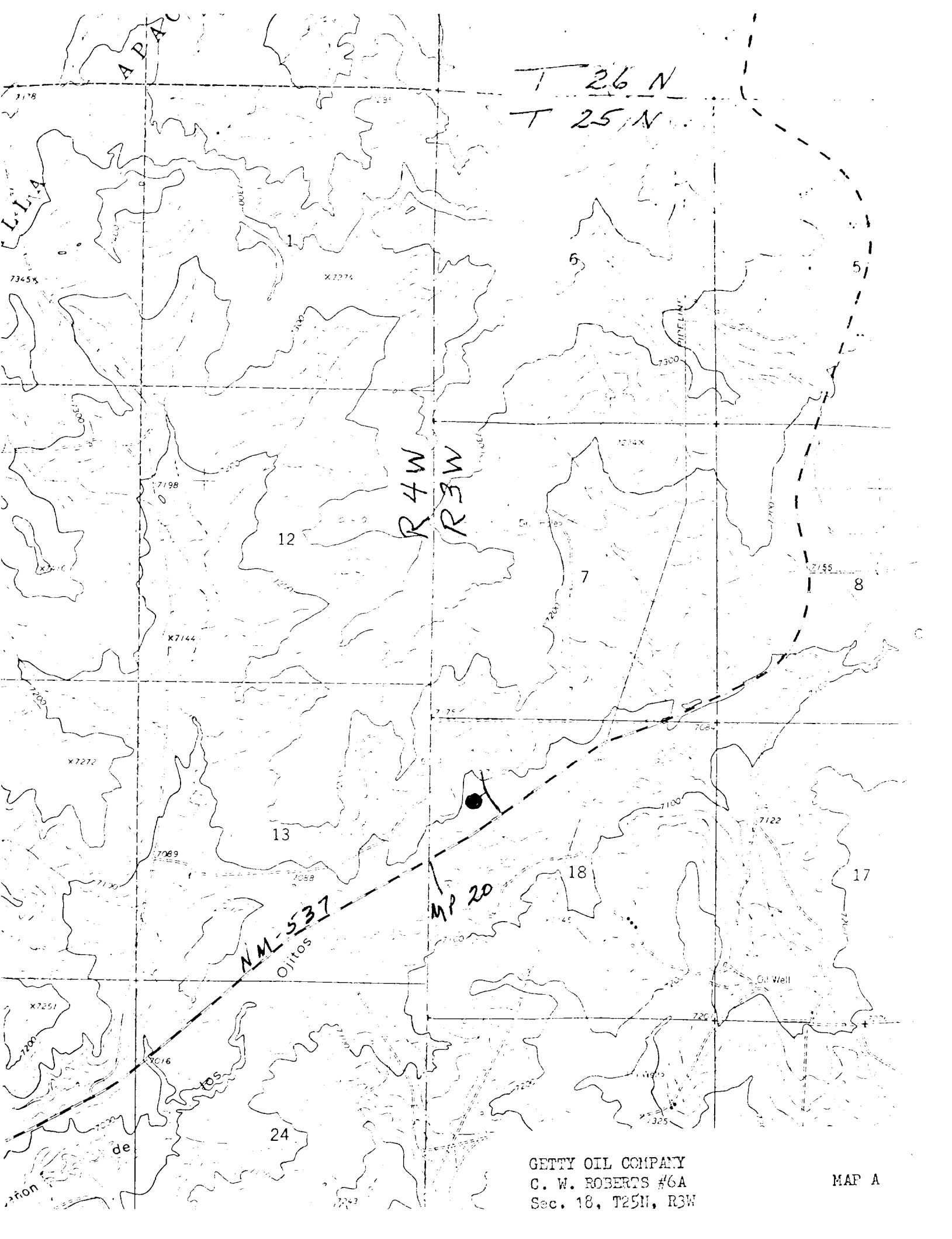

T 26 N  
T 25 N

R 4 W  
R 3 W

NM-531  
Ojitos

MP 20

GETTY OIL COMPANY  
C. W. ROBERTS #6A  
Sec. 18, T25N, R3W

MAP A