

UNITED STATES
DEPARTMENT OF THE INTERIOR
GEOLOGICAL SURVEY

SUNDRY NOTICES AND REPORTS ON WELLS

(Do not use this form for proposals to drill or to deepen or plug back to a different reservoir. Use Form 9-331-C for such proposals.)

1. oil ☒ well gas ☐ well other ☐
2. NAME OF OPERATOR
Cotton Petroleum Corporation
3. ADDRESS OF OPERATOR
717 17th St. Suite 2200 Denver, Colo 80202
4. LOCATION OF WELL (REPORT LOCATION CLEARLY. See space 17 below.)
1980' FNL & 1980' FEL
AT SURFACE:
AT TOP PROD. INTERVAL:
AT TOTAL DEPTH:

16. CHECK APPROPRIATE BOX TO INDICATE NATURE OF NOTICE, REPORT, OR OTHER DATA

REQUEST FOR APPROVAL TO:

TEST WATER SHUT-OFF ☐
FRACTURE TREAT ☐
SHOOT OR ACIDIZE ☐
REPAIR WELL ☐
PULL OR ALTER CASING ☐
MULTIPLE COMPLETE ☐
CHANGE ZONES ☐
ABANDON* ☐

(other) Spud information

SUBSEQUENT REPORT OF:

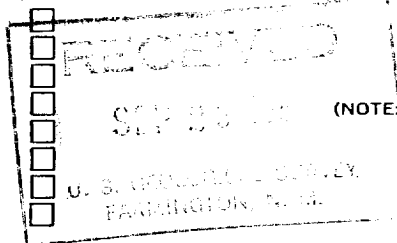

5. LEASE
Contract #129
6. IF INDIAN, ALLOTTEE OR TRIBE NAME
Jicarilla Apache
7. UNIT AGREEMENT NAME
NA
8. FARM OR LEASE NAME
Apache
9. WELL NO.
#138
10. FIELD OR WILDCAT NAME
Lindrith Gallup-Dakota West
11. SEC., T., R., M., OR BLK. AND SURVEY OR AREA
Sec 12 T24N-R4W NMPM
12. COUNTY OR PARISH
Rio Arriba
13. STATE
N.M.
14. API NO.
15. ELEVATIONS (SHOW DF, KDB, AND WD)
6850' GR

17. DESCRIBE PROPOSED OR COMPLETED OPERATIONS (Clearly state all pertinent details, and give pertinent dates, including estimated date of starting any proposed work. If well is directionally drilled, give subsurface locations and measured and true vertical depths for all markers and zones pertinent to this work.)*

The Apache #138 was spudded on 9-5-81 using Four Corners Rig #10. 8-5/8", K55, 24# casing was set at 300'. Casing was cemented w/216 sxs Class G cement, circulated to surface.



Subsurface Safety Valve: Manu. and Type _____ Set @ _____ Ft.

18. I hereby certify that the foregoing is true and correct

SIGNED D.E. Wood / DM TITLE Div. Prod. Mgr. DATE 9-15-81

(This space for Federal or State office use)

APPROVED BY _____ TITLE _____ DATE SEP 15 1981
CONDITIONS OF APPROVAL, IF ANY:

SEP 25 1981

*See Instructions on Reverse Side

NMOCC

BY SAA