

UNITED STATES
DEPARTMENT OF THE INTERIOR
GEOLOGICAL SURVEY

SUNDRY NOTICES AND REPORTS ON WELLS

(Do not use this form for proposals to drill or to deepen of wells that are in different reservoir. Use Form 9-331-C for such proposals.)

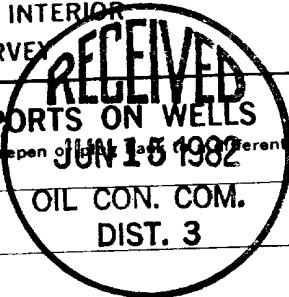

1. oil ☐ well gas ☒ well other ☐
2. NAME OF OPERATOR
Energy Reserves Group
3. ADDRESS OF OPERATOR
Box 977 Farmington N.M. 87401
4. LOCATION OF WELL (REPORT LOCATION CLEARLY. See space 17 below.)
15901S; 16301W
AT SURFACE: Sec 35-T25N-R5W
AT TOP PROD. INTERVAL: N/A
AT TOTAL DEPTH:

5. LEASE
Jicarilla 35
6. IF INDIAN, ALLOTTEE OR TRIBE NAME
Jicarilla Apache
7. UNIT AGREEMENT NAME
8. FARM OR LEASE NAME
Jicarilla
9. WELL NO.
#14
10. FIELD OR WILDCAT NAME
West Lindrith Gallup / Dakota
11. SEC., T., R., M., OR BLK. AND SURVEY OR AREA
K Sec 35-T25N-R5W
12. COUNTY OR PARISH
Rio Arriba 13. STATE
New Mexico
14. API NO.
15. ELEVATIONS (SHOW DF, KDB, AND WD)
6,807 Gr. (ungraded)

16. CHECK APPROPRIATE BOX TO INDICATE NATURE OF NOTICE, REPORT, OR OTHER DATA

REQUEST FOR APPROVAL TO:
TEST WATER SHUT-OFF ☐
FRACTURE TREAT ☐
SHOOT OR ACIDIZE ☐
REPAIR WELL ☐
PULL OR ALTER CASING ☐
MULTIPLE COMPLETE ☐
CHANGE ZONES ☐
ABANDON* ☐
(other) Remove drilling fluids from reserve pit and dispose of on roads in area

SUBSEQUENT REPORT OF:

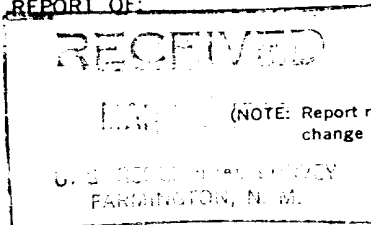

17. DESCRIBE PROPOSED OR COMPLETED OPERATIONS (Clearly state all pertinent details, and give pertinent dates, including estimated date of starting any proposed work. If well is directionally drilled, give subsurface locations and measured and true vertical depths for all markers and zones pertinent to this work.)*

Reserve pit to be pulled with vacuum trucks.

Mud and water to be spread on roads in area followed by motor grader.

Notice will be given 48 hours before work begins.

Work to be completed within two weeks pending weather conditions.

Subsurface Safety Valve: Manu. and Type _____ Set @ _____ Ft.

18. I hereby certify that the foregoing is true and correct

SIGNED [Signature] TITLE Superintendent DATE 7-16-82

APPROVED BY [Signature] DATE _____
CONDITIONS OF APPROVAL: JUN 14 1982
FOR JAMES F. SIMS
DISTRICT ENGINEER

*See Instructions on Reverse Side

NMOCC

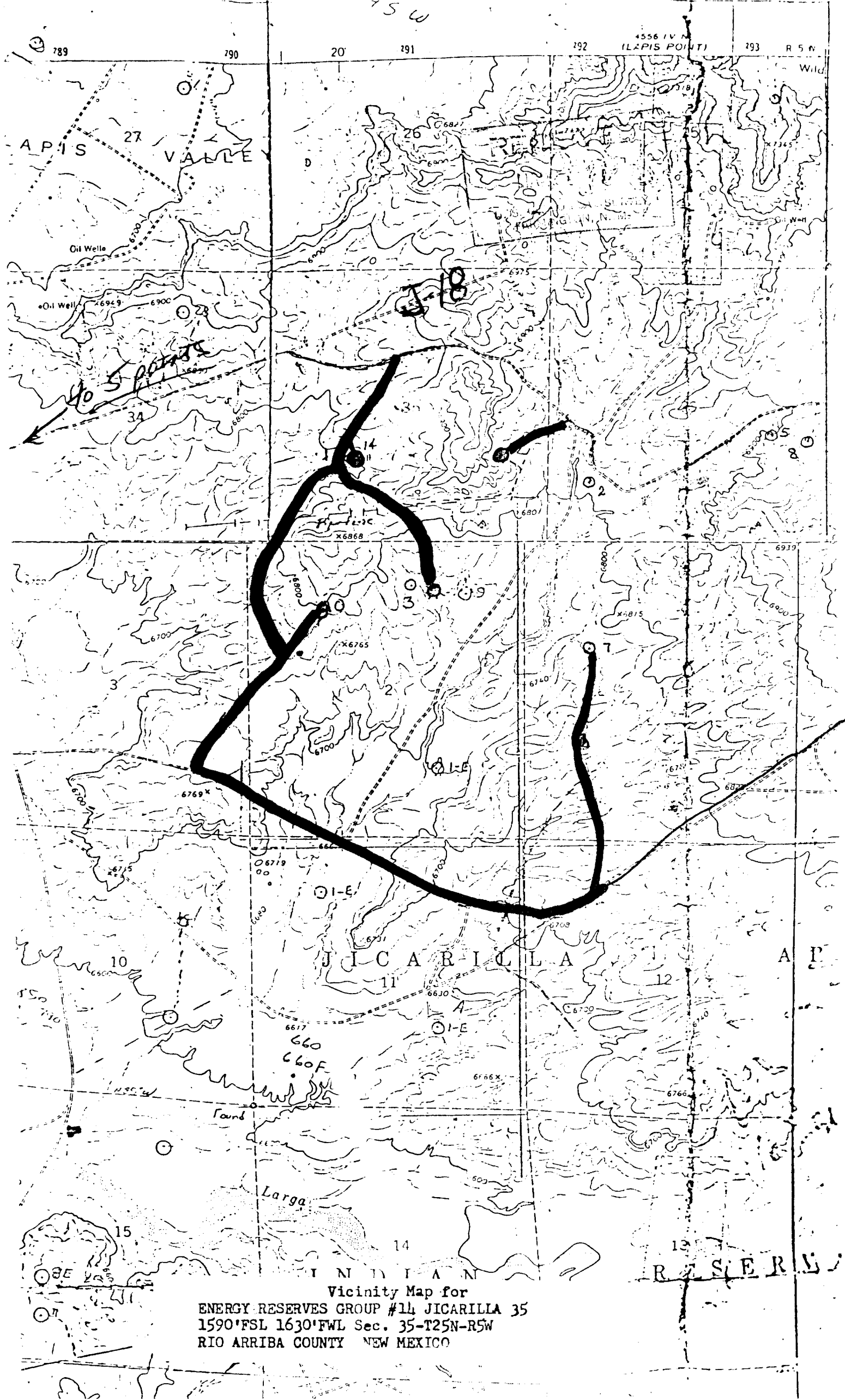

Vicinity Map for
ENERGY RESERVES GROUP #11 JICARILLA 35
1590'FSL 1630'FWL Sec. 35-T25N-R5W
RIO ARRIBA COUNTY NEW MEXICO