

UNITED STATES  
DEPARTMENT OF THE INTERIOR  
GEOLOGICAL SURVEY

SUNDRY NOTICES AND REPORTS ON WELLS

(Do not use this form for proposals to drill or to deepen or plug back to a different reservoir. Use Form 9-331-C for such proposals.)

1. oil ☒ gas ☐ other ☐  
well well
2. NAME OF OPERATOR  
Petro Lewis Corporation
3. ADDRESS OF OPERATOR  
717-17th St. P.O. Box 2250 Denver, Colo. 80201
4. LOCATION OF WELL (REPORT LOCATION CLEARLY. See space 17 below.)  
AT SURFACE: 2036'-FNL & 1000 FWL  
AT TOP PROD. INTERVAL:  
AT TOTAL DEPTH: Same
16. CHECK APPROPRIATE BOX TO INDICATE NATURE OF NOTICE, REPORT, OR OTHER DATA

REQUEST FOR APPROVAL TO:

- TEST WATER SHUT-OFF ☐  
FRACTURE TREAT ☐  
SHOOT OR ACIDIZE ☐  
REPAIR WELL ☐  
PULL OR ALTER CASING ☐  
MULTIPLE COMPLETE ☐  
CHANGE ZONES ☐  
ABANDON\* ☐

SUBSEQUENT REPORT OF:

(other) Pool change notification

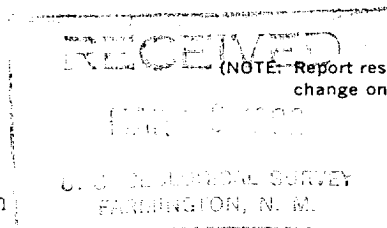

5. LEASE  
SF-080565
6. IF INDIAN, ALLOTTEE OR TRIBE NAME
7. UNIT AGREEMENT NAME
8. FARM OR LEASE NAME  
Florance
9. WELL NO.  
88 11
10. FIELD OR WILDCAT NAME  
Ojito Gallup-Dakota
11. SEC., T., R., M., OR BLK. AND SURVEY OR AREA  
5-25N-3W
12. COUNTY OR PARISH | 13. STATE  
Rio Arriba | New Mexico
14. API NO.  
30-039-22865
15. ELEVATIONS (SHOW DF, KDB, AND WD)  
7352 K.B.

17. DESCRIBE PROPOSED OR COMPLETED OPERATIONS (Clearly state all pertinent details, and give pertinent dates, including estimated date of starting any proposed work. If well is directionally drilled, give subsurface locations and measured and true vertical depths for all markers and zones pertinent to this work.)\*

This Sundry Notice is filed to change this well from the  
Basin Dakota Pool to the Ojito Gallup-Dakota Oil pool.

Subsurface Safety Valve: Manu. and Type \_\_\_\_\_ Set @ \_\_\_\_\_ ft.

18. I hereby certify that the foregoing is true and correct

SIGNED [Signature] TITLE Agent DATE 3-18-82

(This space for Federal or State office use)

APPROVED BY \_\_\_\_\_ TITLE \_\_\_\_\_ DATE \_\_\_\_\_  
CONDITIONS OF APPROVAL, IF ANY:

ACCEPTED FOR RECORD

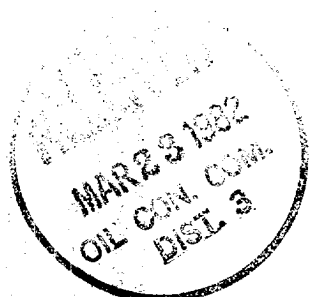

\*See Instructions on Reverse Side

NMOCC

FARMINGTON DISTRICT  
BY SM