

UNITED STATES  
DEPARTMENT OF THE INTERIOR  
GEOLOGICAL SURVEY

SUNDRY NOTICES AND REPORTS ON WELLS

(Do not use this form for proposals to drill or to deepen or plug back to a different reservoir. Use Form 9-331-C for such proposals.)

1. oil ☐ well gas ☒ well other ☐
2. NAME OF OPERATOR  
Petro-Lewis Corporation
3. ADDRESS OF OPERATOR  
P.O. Box 16200, Lubbock, Texas 79490
4. LOCATION OF WELL (REPORT LOCATION CLEARLY. See space 17 below.)  
AT SURFACE: 2036' FNL & 1000' FWL  
AT TOP PROD. INTERVAL: Same  
AT TOTAL DEPTH: Same
16. CHECK APPROPRIATE BOX TO INDICATE NATURE OF NOTICE, REPORT, OR OTHER DATA

REQUEST FOR APPROVAL TO:

- TEST WATER SHUT-OFF ☐  
FRACTURE TREAT ☒  
SHOOT OR ACIDIZE ☒  
REPAIR WELL ☐  
PULL OR ALTER CASING ☐  
MULTIPLE COMPLETE ☒  
CHANGE ZONES ☐  
ABANDON\* ☐  
(other) ☐

SUBSEQUENT REPORT OF:

- ☐  
☐  
☐  
☐  
☐  
☐  
☐  
☐  
☐  
☐

5. LEASE  
SE-080565
6. IF INDIAN, ALLOTTEE OR TRIBE NAME
7. UNIT AGREEMENT NAME
8. FARM OR LEASE NAME  
Florance
9. WELL NO.  
11
10. FIELD OR WILDCAT NAME  
Blanco-Mesaverde
11. SEC., T., R., M., OR BLK. AND SURVEY OR AREA  
Sec. 5, T 25 N, R 3 W
12. COUNTY OR PARISH 13. STATE  
Rio Arriba New Mexico
14. API NO.  
30-039-22865
15. ELEVATIONS (SHOW DF, KDB, AND WD)  
7352' KB

(NOTE: Report results of multiple completions or change on Form 9-331)

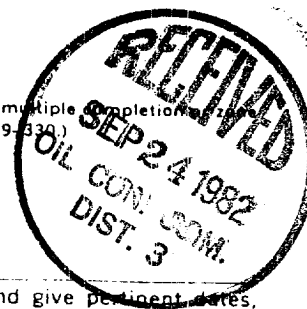

17. DESCRIBE PROPOSED OR COMPLETED OPERATIONS (Clearly state all pertinent details, and give pertinent dates, including estimated date of starting any proposed work. If well is directionally drilled, give subsurface locations and measured and true vertical depths for all markers and zones pertinent to this work.)\*

Petro-Lewis Corporation proposes the following work:

- Set RBP @ 8100' to isolate Dakota. Perforate 5½" casing with 1 JSPF @ 5551', 5555', 5596', 5613', 5640', 5652', 5663', 5783', 5836', 6059', 6066', 6075', 6080'. (Mesaverde).
- Acidize under pkr with 1000 gals 7½% HCl.
- Fracture Mesaverde with 40,000 gals gel & 80,000# sand.
- Run potential test on Mesaverde. POH with RBP.
- Run 2-3/8" tbg to 8150' with packer set @ 8080' to produce Dakota.
- ~~Produce Mesaverde up casing tubing annulus.~~
- Return both zones to production.

NMOCD approves dual completions

Subsurface Safety Valve: Manu. and Type

Set @ \_\_\_\_\_ Ft.

18. I hereby certify that the foregoing is true and correct

SIGNED *William D. Fulton*

TITLE Sr. Petroleum Engineer 9-14-82

APPROVED BY  
CONDITIONS OF APPROVAL, IF ANY

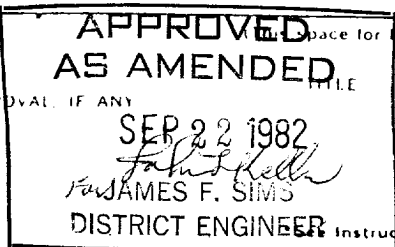

DATE

See Instructions on Reverse Side

NMOCC

All distances must be from the outer boundaries of the Section.

Operator <b>Petro-Lewis Corporation</b>			Lease <b>Florance</b>		Well No. <b>11</b>
Unit Letter <b>E</b>	Section <b>5</b>	Township <b>25N</b>	Range <b>3W</b>	County <b>Rio Arriba</b>	
Actual Footage Location of Well: <b>2036</b> feet from the <b>North</b> line and <b>1000</b> feet from the <b>West</b> line					
Ground Level Elev. <b>7340'</b>	Producing Formation <b>Mesaverde</b>		Pool <b>Blanco Mesaverde</b>		Dedicated Acreage: <b>390.84</b> Ac

1. Outline the acreage dedicated to the subject well by colored pencil or hatchure marks on the plat below.
2. If more than one lease is dedicated to the well, outline each and identify the ownership thereof (both as to work interest and royalty).
3. If more than one lease of different ownership is dedicated to the well, have the interests of all owners been consolidated by communitization, unitization, force-pooling, etc?

☐ Yes ☐ No If answer is "yes," type of consolidation \_\_\_\_\_

If answer is "no," list the owners and tract descriptions which have actually been consolidated. (Use reverse side of this form if necessary.) \_\_\_\_\_

No allowable will be assigned to the well until all interests have been consolidated (by communitization, unitization, forced-pooling, or otherwise) or until a non-standard unit, eliminating such interests, has been approved by the Division.

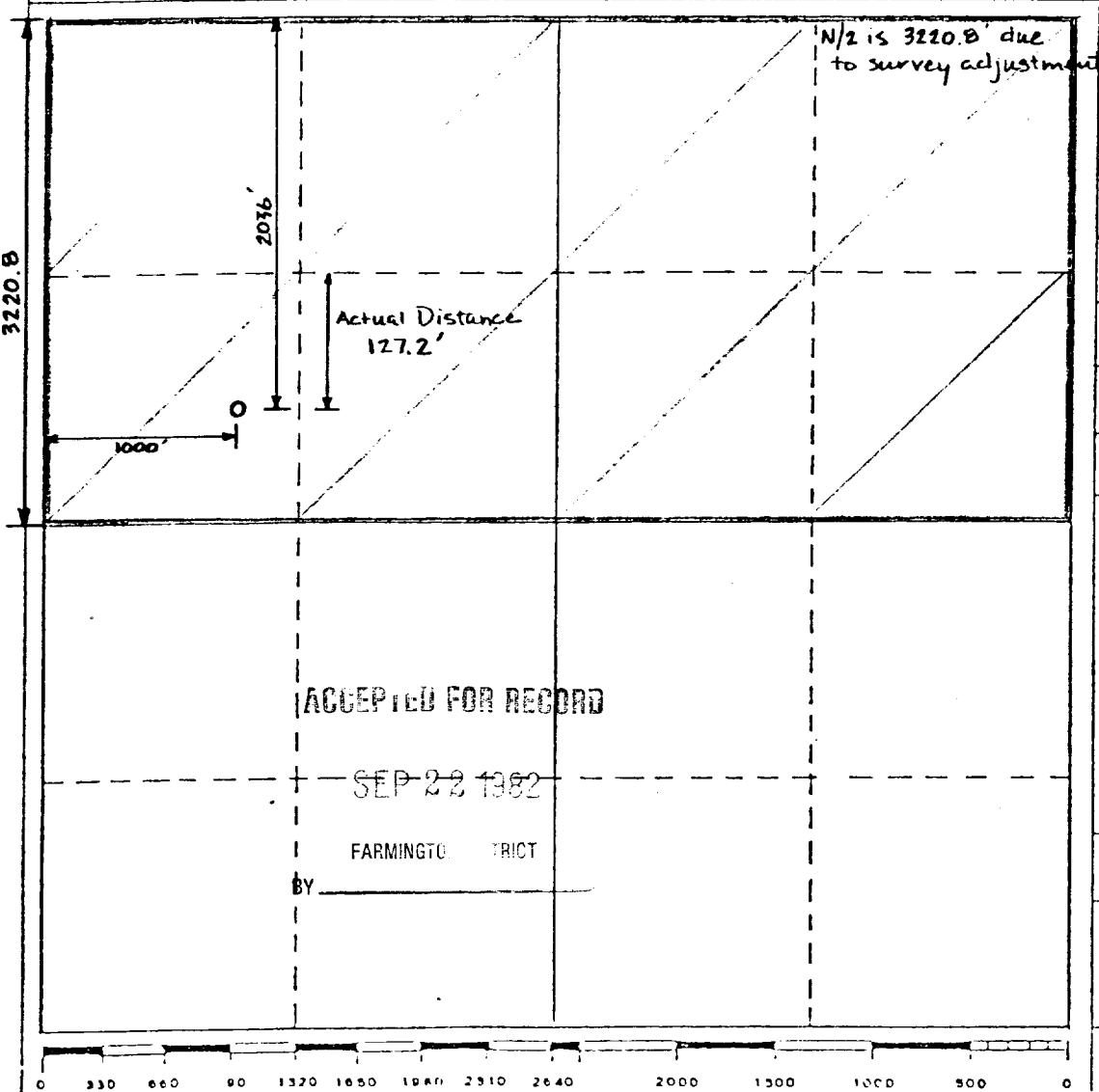

## CERTIFICATION

I hereby certify that the information contained herein is true and complete to the best of my knowledge and belief.

Name: William D. Fulford  
Position: Sr. Petroleum Engineer  
Company: Petro-Lewis Corporation  
Date: 9-14-82

I hereby certify that the well location shown on this plot was plotted from field notes of actual surveys made by me or under my supervision, and that the same is true and correct to the best of my knowledge and belief.

Date Surveyed: \_\_\_\_\_  
Registered Professional Engineer and/or Land Surveyor: \_\_\_\_\_

Certificate No. \_\_\_\_\_