

UNITED STATES  
DEPARTMENT OF THE INTERIOR  
GEOLOGICAL SURVEY

SUNDRY NOTICES AND REPORTS ON WELLS

(Do not use this form for proposals to drill or to deepen or plug back to a different reservoir. Use Form 9-331-C for such proposals.)

1. oil ☒ well gas ☐ well other ☐

2. NAME OF OPERATOR  
J. Felix Hickman

3. ADDRESS OF OPERATOR  
P.O. Box 12307, El Paso, Texas-79912

4. LOCATION OF WELL (REPORT LOCATION CLEARLY. See space 17 below.)  
AT SURFACE: 330' FSL and 430' FWL  
AT TOP PROD. INTERVAL:  
AT TOTAL DEPTH:

16. CHECK APPROPRIATE BOX TO INDICATE NATURE OF NOTICE, REPORT, OR OTHER DATA

REQUEST FOR APPROVAL TO:

TEST WATER SHUT-OFF ☐

FRACTURE TREAT ☐

SHOOT OR ACIDIZE ☐

REPAIR WELL ☐

PULL OR ALTER CASING ☐

MULTIPLE COMPLETE ☐

CHANGE ZONES ☐

ABANDON\* ☐

(other) Long string casing report

SUBSEQUENT REPORT OF:

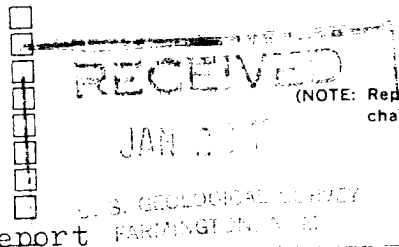

5. LEASE

N.M. 03011

6. IF INDIAN, ALLOTTEE OR TRIBE NAME

7. UNIT AGREEMENT NAME

8. FARM OR LEASE NAME

Clark

9. WELL NO.

9

10. FIELD OR WILDCAT NAME

Lindrith Gallup Dakota West

11. SEC., T., R., M., OR BLK. AND SURVEY OR AREA

Sec. - 5-24N-3W

12. COUNTY OR PARISH

Rio Arriba

13. STATE

N.M.

14. API NO.

15. ELEVATIONS (SHOW DF, KDB, AND WD)

6957 G.L.

17. DESCRIBE PROPOSED OR COMPLETED OPERATIONS (Clearly state all pertinent details, and give pertinent dates, including estimated date of starting any proposed work. If well is directionally drilled, give subsurface locations and measured and true vertical depths for all markers and zones pertinent to this work.)\*

Ran 48 joints 4 1/2 11.6# casing (2037.61') and 138 joints 4 1/2 10.5# casing (5663.93') and landed at 7738 K.B. Float collars at 7692.46' and stage collars at 5613' and 3291'. Cemented first stage with 560 sacks 50-50 pozmix/2% gel/.6 Halid 9. Good circulation. Second stage: 350 sacks 65-35 pozmix/6% gel/6# per sx salt/6 1/4# per sx gilsonite. Tailed in with 50 sx class "B" neat. Good circulation. Third stage: 550 sx 65-35 pozmix/6% gel/6# per sx salt/6 1/4# gilsonite. Good circulation. Ran temp. survey on 1-3-1982 and found cement top at 900'.

Subsurface Safety Valve: Manu. and Type \_\_\_\_\_

Set @ \_\_\_\_\_

18. I hereby certify that the foregoing is true and correct

SIGNED

*Joe Elledge*

TITLE Agent

DATE 1-15-1982

(This space for Federal or State office use)

APPROVED BY \_\_\_\_\_

TITLE \_\_\_\_\_

DATE \_\_\_\_\_

CONDITIONS OF APPROVAL, IF ANY:

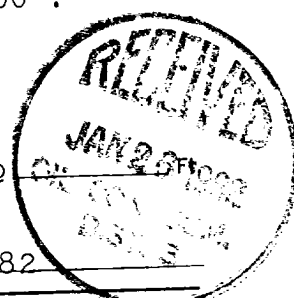

ACCEPTED FOR RECORD

\*See Instructions on Reverse Side

NMOCC

WASHINGTON, D.C.  
FY 5m

