



STATE OF NEW MEXICO
ENERGY AND MINERALS DEPARTMENT
OIL CONSERVATION DIVISION

Well 9-12

BRUCE KING
GOVERNOR
LARRY KEHOE
SECRETARY

February 8, 1982

POST OFFICE BOX 2088
STATE LAND OFFICE BUILDING
SANTA FE, NEW MEXICO 87501
(505) 827-2434

Dome Petroleum Corp.
2900 Dome Tower
1625 Broadway
Denver, Colorado 80202

Attention: Bob Kelley



Administrative Order NSL-1471

Gentlemen:

Reference is made to your application for a non-standard location for your Dome-Federal 34-24-7 Well No. 1 to be located 375 feet from the North line and 1980 feet from the East line of Section 34, Township 24 North, Range 7 West, NMPM, Escrito-Gallup Associated Pool, Rio Arriba County, New Mexico.

By authority granted me under the provisions of Rule 2(c) of Order No. R-5353, the above-described unorthodox location is hereby approved.

Sincerely,

JOE D. RAMEY,
Director

JDR/RLS/dr

cc: Oil Conservation Division - Aztec
Oil & Gas Engineering Committee - Hobbs
U. S. Geological Survey - Farmington



ENERGY AND MINERALS DEPARTMENT

OIL CONSERVATION DIVISION
AZTEC DISTRICT OFFICE

2-3-82
NSL-1471

1000 RIO BRAZOS ROAD
AZTEC NEW MEXICO 87410
(505) 334-6178

OIL CONSERVATION DIVISION
BOX 2088
SANTA FE, NEW MEXICO 87501

DATE 1-29-82

RE: Proposed MC _____
Proposed DHC _____
Proposed NSL _____ ✓
Proposed SWD _____
Proposed WFX _____
Proposed PMX _____

Gentlemen:

I have examined the application dated 1-15-82
for the Dome Petroleum Corp. Dome Fed. 34-24-7 #1 B-34-24N-7W
Operator Lease and Well No. Unit, S-T-R

and my recommendations are as follows:

Approve
W

There is a standard location available in G-34-24N-7W
if there is no complication with the NSL in B-34-24N-7W

Yours truly,

Jeff A. Edmister



DOME PETROLEUM CORP.

2900 DOME TOWER
1625 BROADWAY
DENVER, COLORADO 80202

TELEPHONE
(303) 620-3000

January 12, 1982

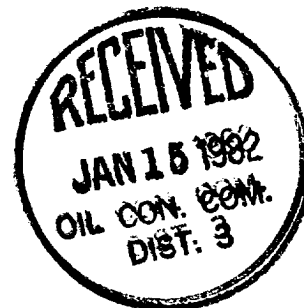

State of New Mexico
Energy and Minerals Department
Oil Conservation Division
P.O. Box 2088
Sante Fe, New Mexico 87501
ATTN: Joe D. Ramey, Director

RE: Application For Exception of
Well Location Requirements,
Escrito-Gallup Associated Pool,
Rio Arriba County, New Mexico

Dear Mr. Ramey:

Dome Petroleum Corp. requests administrative approval of an unorthodox oil well location in the Escrito-Gallup Associated Pool due to topographical conditions. This application is made per Rule No. 2 of the General Pool Rules for Associated Oil and Gas pools.

The proposed well location is 375' FNL, 1980' FEL, Sec 34, T24N, R7W, Rio Arriba County, New Mexico (see attached Plat No. 1). Dome has submitted an APD for this location with the well name being the Dome Federal 34-24-7 No. 1.

The attached Plat No. 2 shows the well location and offset lease ownership. It is our intention to drill a well in the NW/4 NE/4 Sec. 34 within an 80 acre spacing unit consisting of the W/2 NE/4 Sec. 34.

Plat No. 3 is a topographic map showing that it is impossible to drill a standard well location in the NW/4 NE/4. The standard well location "window" as set forth by the General Pool Rules is indicated on Plat No. 3. This "window" lies on the side of a extremely steep incline. It is impossible to build a location and drill a well on this topography, however, it is possible to locate and drill a well on the top of the incline in an area which has relatively gentle topography. This is the proposed location that Dome is applying for.

Application for Exception of
Well Location Requirements,
Escrito-Gallup Associated Pool,
Rio Arriba County, New Mexico
Page 2

The operators of the offset leases (Atom, Inc., BCO, Inc., and
Southern Union Production Co.) have been notified of this application
by certified letter.

If there are any questions concerning this application please contact
myself at (303) 620-3136 or H.D. Hollingsworth of our Farmington,
New Mexico office at (505) 327-7391.

Very truly yours,

DOME PETROLEUM CORP.

Bob Kelley

Bob Kelley
Production Engineer

RSK/ckn

cc: District III Office, Oil
Conservation Division
1000 Rio Brazos Road
Aztec, New Mexico 87410



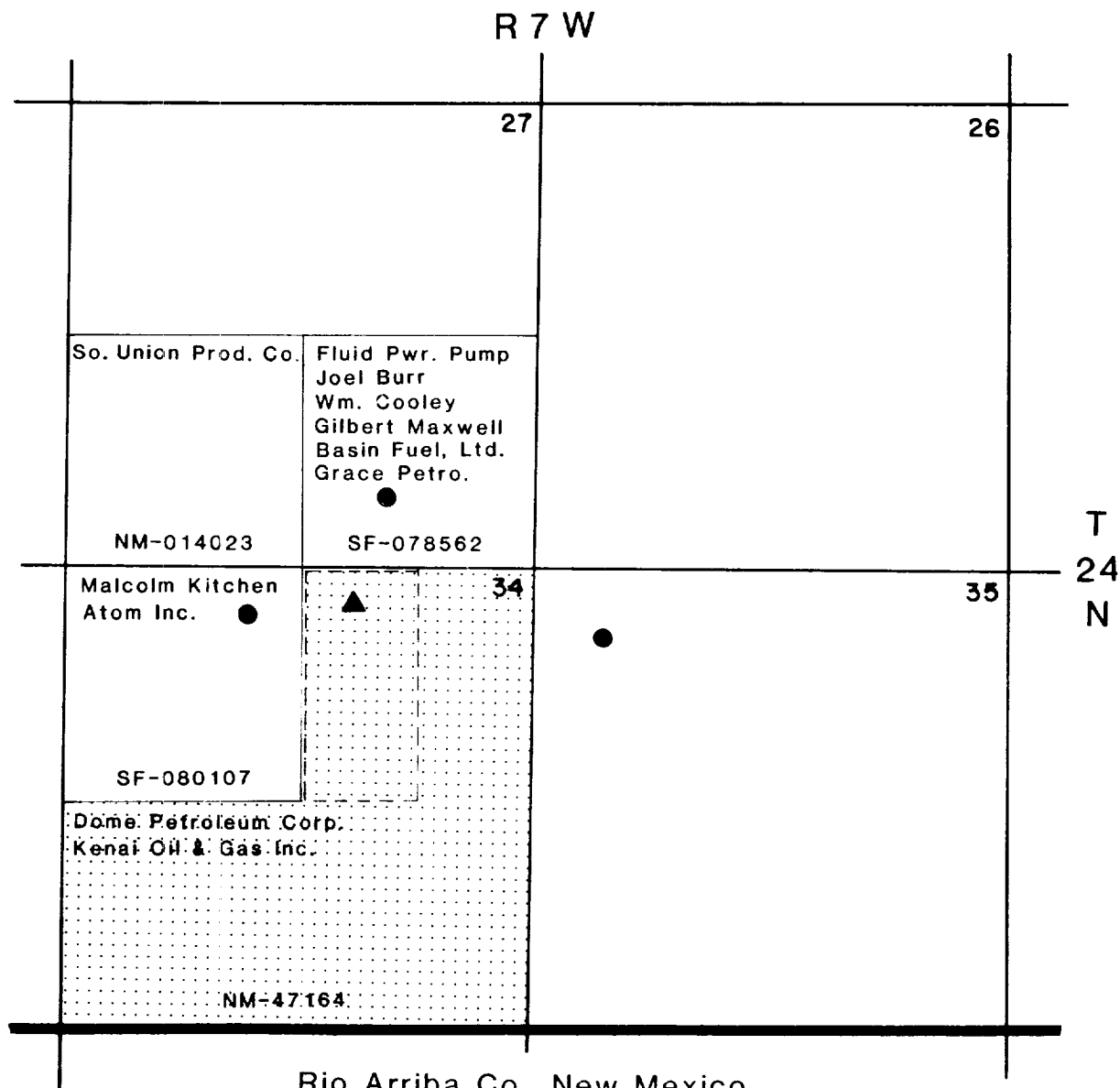

PLAT NO. 2

LEGEND

- Gallup Oil Well
- ▲ Location for which application for exception is being made
DOME FED. 34-24-7 #1 WELL
375' fnl, 1980' fel
- — — 80 Acre Spacing Unit
-  Lease #NM-47164
Dome Petro.-Kenai O&G
480 acres

All distances must be from the outer boundaries of the Section.

Operator DOMO PETROLEUM CORPORATION			Lease DOMO-FEDERAL 34-24-7		Well No. 1
Unit Letter B	Section 34	Township 24N	Range 7W	County Rio Arriba	
Actual Footage Location of Well: 375' feet from the North line and 1980' feet from the East line					
Ground Level Elev. 7136'	Producing Formation Gallup		Pool Escrito Gallup		Dedicated Acreage: 80 Acres

1. Outline the acreage dedicated to the subject well by colored pencil or hachure marks on the plat below.
2. If more than one lease is dedicated to the well, outline each and identify the ownership thereof (both as to working interest and royalty).
3. If more than one lease of different ownership is dedicated to the well, have the interests of all owners been consolidated by communitization, unitization, force-pooling, etc?

☐ Yes ☐ No If answer is "yes," type of consolidation _____

If answer is "no," list the owners and tract descriptions which have actually been consolidated. (Use reverse side of this form if necessary.) _____

No allowable will be assigned to the well until all interests have been consolidated (by communitization, unitization, forced-pooling, or otherwise) or until a non-standard unit, eliminating such interests, has been approved by the Commission.

		375'	1980'
Sec.		34	

CERTIFICATION

I hereby certify that the information contained herein is true and complete to the best of my knowledge and belief.

H. D. Hollingsworth
Name
H. D. Hollingsworth
Position
Area Production Supt.
Company
Domo Petroleum Corp.
Date
December 15, 1981

I hereby certify that the well location shown on this plat was plotted from field notes of actual surveys made by me or under my supervision, and that the same is true and correct to the best of my knowledge and belief.

Date Surveyed
December 11, 1981
Registered Professional Engineer and/or Land Surveyor
Fred B. Kerr Jr.
Fred B. Kerr Jr.
Certificate No.
3950

R 7 W

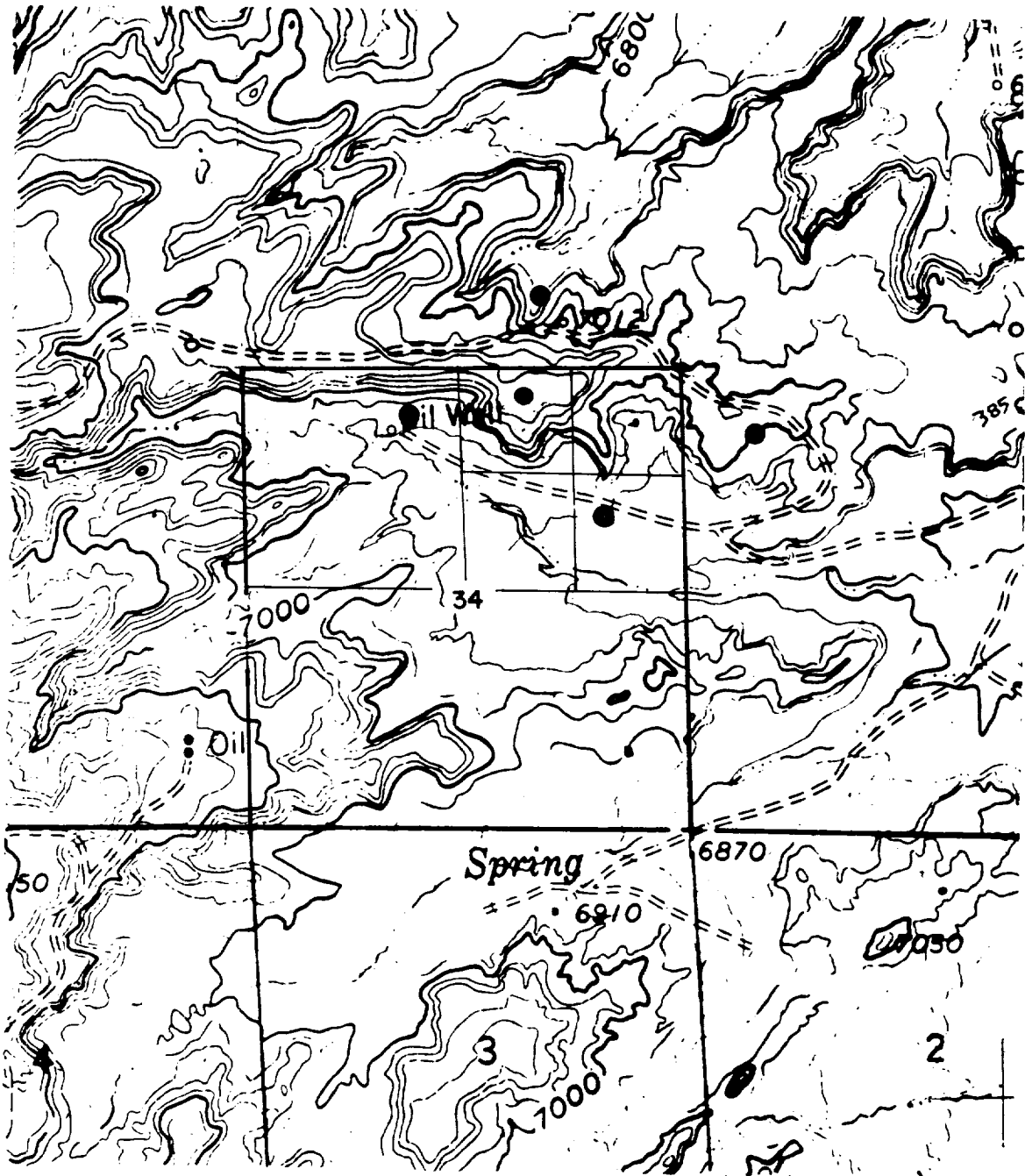

T
24
N

Rio Arriba Co., New Mexico

PLAT NO. 3