

UNITED STATES
DEPARTMENT OF THE INTERIOR
BUREAU OF LAND MANAGEMENT

SUBMIT IN TRIPLICATE*
(Other instructions on re-
verse side)

Form approved.
Budget Bureau No. 1004-0135
Expires August 31, 1985

SUNDRY NOTICES AND REPORTS ON WELLS

(Do not use this form for proposals to drill or to deepen or plug back to a different reservoir.
Use "APPLICATION FOR PERMIT—" for such proposals.)

1. OIL WELL <input type="checkbox"/> GAS WELL <input checked="" type="checkbox"/> OTHER		5. LEASE DESIGNATION AND SERIAL NO. Jic. Contract #123
2. NAME OF OPERATOR El Paso Exploration Company		6. IF INDIAN, ALLOTTEE OR TRIBE NAME Jicarilla
3. ADDRESS OF OPERATOR PO Box 4289, Farmington, NM 87499		7. UNIT AGREEMENT NAME
4. LOCATION OF WELL (Report location clearly and in accordance with any State requirements.* See also space 17 below.) At surface 1550'S, 1520'W		8. FARM OR LEASE NAME Jicarilla 123 C
14. PERMIT NO.		9. WELL NO. 32
15. ELEVATIONS (Show whether DF, RT, GR, etc.) 6954' GL		10. FIELD AND POOL, OR WILDCAT W. Lindrith Gallup Dakota
16. Check Appropriate Box To Indicate Nature of Notice, Report, or Other Data		11. SEC., T., R., M., OR BLK. AND SURVEY OR AREA Sec. 6, T-25-N, R-4-W NMPM
NOTICE OF INTENTION TO:		12. COUNTY OR PARISH Rio Arriba
SUBSEQUENT REPORT OF:		13. STATE NM
TEST WATER SHUT-OFF <input type="checkbox"/> PULL OR ALTER CASING <input type="checkbox"/> WATER SHUT-OFF <input type="checkbox"/> REPAIRING WELL <input type="checkbox"/>		
FRACTURE TREAT <input type="checkbox"/> MULTIPLE COMPLETE <input type="checkbox"/> FRACTURE TREATMENT <input type="checkbox"/> ALTERING CASING <input type="checkbox"/>		
SHOOT OR ACIDIZE <input type="checkbox"/> ABANDON* <input type="checkbox"/> SHOOTING OR ACIDIZING <input type="checkbox"/> ABANDONMENT* <input type="checkbox"/>		
REPAIR WELL <input type="checkbox"/> CHANGE PLANS <input type="checkbox"/> (Other) Pool Name Change		
(Other)		(NOTE: Report results of multiple completion on Well Completion or Recompletion Report and Log form.)
17. DESCRIBE PROPOSED OR COMPLETED OPERATIONS (Clearly state all pertinent details, and give pertinent dates, including estimated date of starting any proposed work. If well is directionally drilled, give subsurface locations and measured and true vertical depths for all markers and zones pertinent to this work.) *		

Attached is a corrected plat showing the West Lindrith Gallup Dakota pool change.

RECEIVED
MAR 07 1985
OIL CON. DIV.
DIST. 3

18. I hereby certify that the foregoing is true and correct

SIGNED Peggy Laak

TITLE Drilling Clerk

DATE March 7, 1985

(This space for Federal or State office use)

APPROVED BY _____
CONDITIONS OF APPROVAL, IF ANY:

TITLE _____

DATE _____

*See Instructions on Reverse Side

All distances must be from the outer boundaries of the Section.

Operator EL PASO EXPLORATION COMPANY			Lease JICARILLA 123C (JIC. CONTRACT #123)		Well No. 32
Unit Letter K	Section 6	Township 25N	Range 1W	County Rio Arriba	
Actual Footage Location of Well: 1550 feet from the South line and 1520 feet from the West line					
Ground Level Elev. 6954	Producing Formation Dakota		Pool WEST LINDRITH GALLUP DAKOTA		Dedicated Acreage: 163.27-163.11 Acres

1. Outline the acreage dedicated to the subject well by colored pencil or hachure marks on the plat below.
2. If more than one lease is dedicated to the well, outline each and identify the ownership thereof (both as to working interest and royalty).
3. If more than one lease of different ownership is dedicated to the well, have the interests of all owners been consolidated by communitization, unitization, force-pooling, etc?

☐ Yes ☐ No If answer is "yes," type of consolidation _____

If answer is "no," list the owners and tract descriptions which have actually been consolidated. (Use reverse side of this form if necessary.) _____

No allowable will be assigned to the well until all interests have been consolidated (by communitization, unitization, forced-pooling, or otherwise) or until a non-standard unit, eliminating such interests, has been approved by the Commission. REISSUED TO SHOW CORRECTED PRODUCING FORMATION AND POOL 4-21-82

NOTE: REISSUED TO SHOW POOL AND DEDICATION CHANGES
ALSO WELL NAME CHANGE 3-5-85

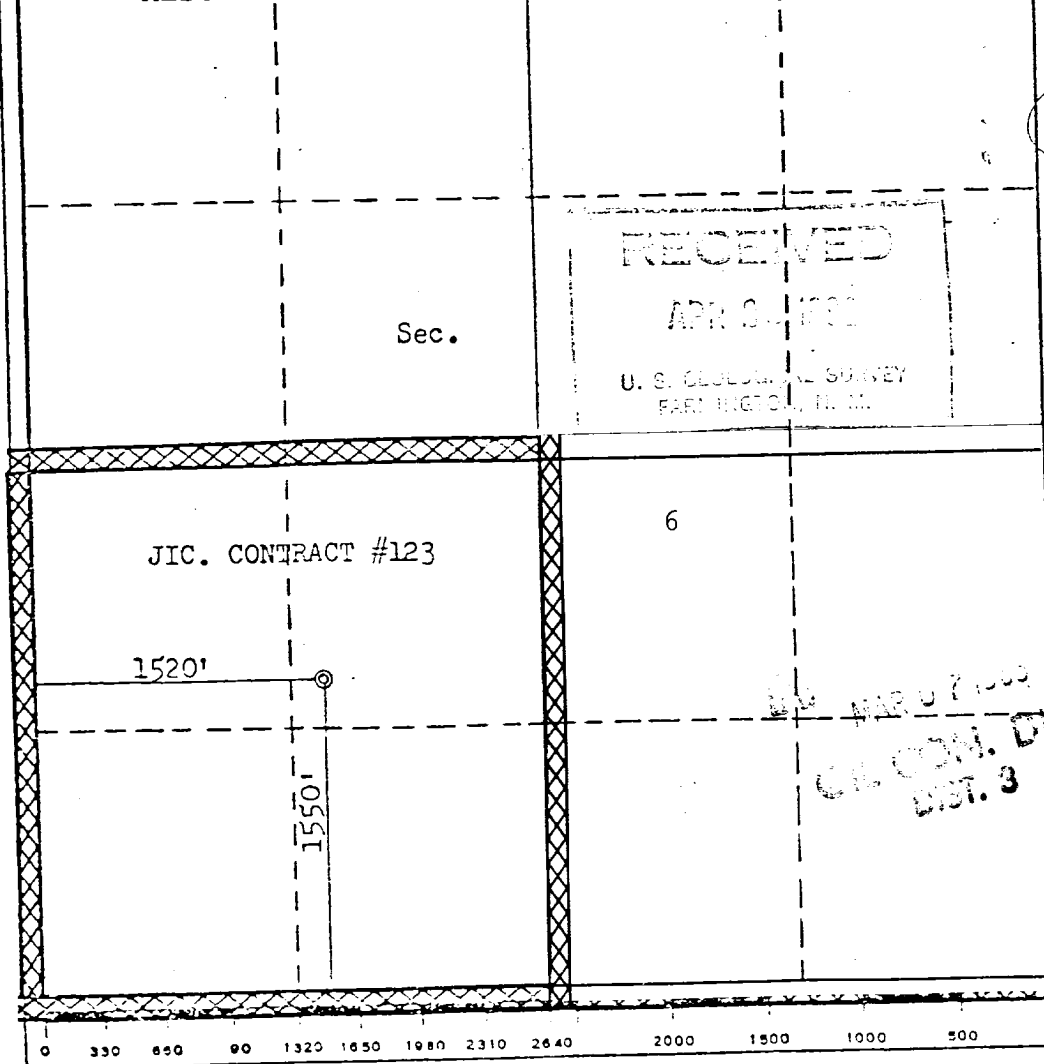

CERTIFICATION

I hereby certify that the information contained herein is true and complete to the best of my knowledge and belief.

Name

Drilling Clerk

Position

El Paso Exploration Co.

Company

April 21, 1982

Date

I hereby certify that the well location shown on this plat was plotted from field notes of actual surveys made by me or under my supervision, and that the same is true and correct to the best of my knowledge and belief.

Date Surveyed

April 21, 1982

Registered Professional Engineer and/or Land Surveyor

Fred B. Kerr Jr.

Certificate No.

3950