

UNITED STATES
DEPARTMENT OF THE INTERIOR
GEOLOGICAL SURVEY

APPLICATION FOR PERMIT TO DRILL, DEEPEN, OR PLUG BACK

1a. TYPE OF WORK
DRILL ☒ DEEPEN ☐ PLUG BACK ☐

b. TYPE OF WELL
OIL WELL ☐ GAS WELL ☒ OTHER ☐ SINGLE ZONE ☒ MULTIPLE ZONE ☐

2. NAME OF OPERATOR
Getty Oil Company

3. ADDRESS OF OPERATOR
P. O. Box 3360, Casper, WY 82602-3360

4. LOCATION OF WELL (Report location clearly and in accordance with the State requirements)
At surface 1650' FSL & 1650' FEL of Sec. 17
At proposed prod. zone SAME

14. DISTANCE IN MILES AND DIRECTION FROM NEAREST TOWN OR POST OFFICE*
Approximately 20 miles Northwest of Lindsith, New Mexico

15. DISTANCE FROM PROPOSED* LOCATION TO NEAREST PROPERTY OR LEASE LINE, FT. 1650' (Also to nearest drlg. unit line, if any) 990'

16. NO. OF ACRES IN LEASE
1272.04

17. NO. OF ACRES ASSIGNED TO THIS WELL
S/2 - 320 Acres

18. DISTANCE FROM PROPOSED LOCATION* TO NEAREST WELL, DRILLING, COMPLETED, OR APPLIED FOR, ON THIS LEASE, FT. 2640'

19. PROPOSED DEPTH
6190'

20. ROTARY OR CABLE TOOLS
Rotary

21. ELEVATIONS (Show whether DF, RT, GR, etc.)
7312' GR

22. APPROX. DATE WORK WILL START*
October 1, 1982

5. LEASE DESIGNATION AND SERIAL NO.
SF 079600

6. IF INDIAN, ALLOTTEE OR TRIBE NAME
-

7. UNIT AGREEMENT NAME
-

8. FARM OR LEASE NAME
C. W. Roberts

9. WELL NO.
7

10. FIELD AND POOL, OR WILDCAT
Blanco Mesa Verde

11. SEC., T., R., M., OR BLK. AND SURVEY OR AREA
Sec 17-T25N-R3W

12. COUNTY OR PARISH
Rio Arriba

13. STATE
New Mexico

PROPOSED CASING AND CEMENTING PROGRAM

SIZE OF HOLE	SIZE OF CASING	WEIGHT PER FOOT	SETTING DEPTH	QUANTITY OF CEMENT
12 1/4"	8 5/8"	24.0#	350'	*250 cu ft to cmt to surface
7 7/8"	5 1/2"	14.0# & 15.5#	6190'	*1610 cu ft to cmt to surface

* Cement volumes will depend on volume calculated from hole caliper.
Thirteen point Surface Use Plan Attached.

IN ABOVE SPACE DESCRIBE PROPOSED PROGRAM: If proposal is to deepen or plug back, give data on present productive zone and proposed new productive zone. If proposal is to drill or deepen directionally, give pertinent data on subsurface locations and measured and true vertical depths. Give blowout preventer program, if any.

24. SIGNED CW Bann TITLE Area Superintendent DATE 9-17-82
(This space for Federal or State office use)

PERMIT NO. _____ APPROVAL DATE _____

APPROVED BY _____ TITLE _____ DATE _____
CONDITIONS OF APPROVAL, IF ANY: _____

OCT 19 1982

DISTRICT ENGINEER

All distances must be from the outer boundaries of the Section.

Operator GETTY OIL COMPANY			Lease C. W. ROBERTS		Well No. 7
Unit Letter J	Section 17	Township 25N	Range 3W	County Rio Arriba	
Actual Footage Location of Well: 1650 feet from the South line and 1650 feet from the East line					
Ground Level Elev. 7312	Producing Formation Mesa Verde		Pool Blanco	Dedicated Acreage: S/2, 320 Acres	

1. Outline the acreage dedicated to the subject well by colored pencil or hachure marks on the plat below.
2. If more than one lease is dedicated to the well, outline each and identify the ownership thereof (both as to working interest and royalty).
3. If more than one lease of different ownership is dedicated to the well, have the interests of all owners been consolidated by communitization, unitization, force-pooling, etc?
☐ Yes ☐ No If answer is "yes," type of consolidation _____

If answer is "no," list the owners and tract descriptions which have actually been consolidated. (Use reverse side of this form if necessary.) _____
No allowable will be assigned to the well until all interests have been consolidated (by communitization, unitization, forced-pooling, or otherwise) or until a non-standard unit, eliminating such interests, has been approved by the Commission.

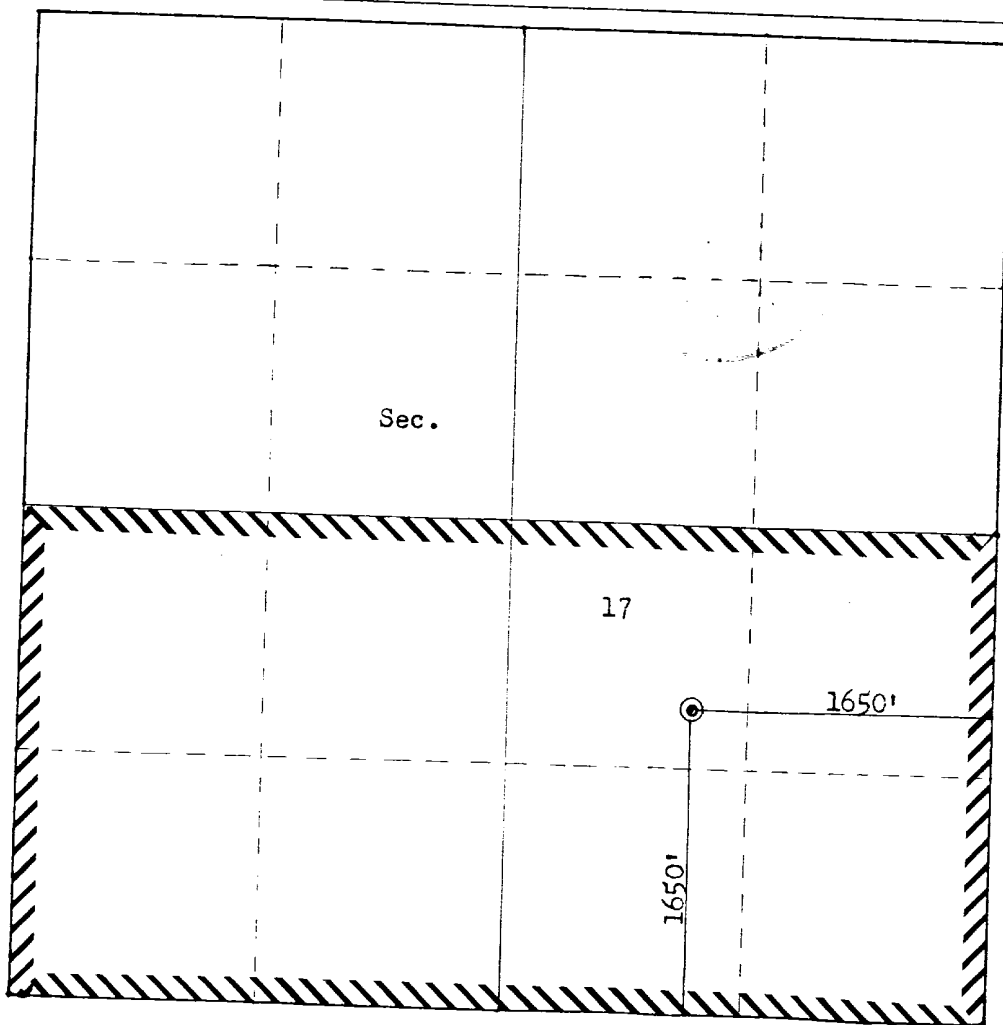

CERTIFICATION

I hereby certify that the information contained herein is true and complete to the best of my knowledge and belief.

Name
C. W. Roberts

Position
Area Superintendent

Company
Getty Oil Company

Date
9-12-82

I hereby certify that the well location shown on this plat was plotted from field notes of actual surveys made by me or under my supervision, and that the same is true and correct to the best of my knowledge and belief.

Date Surveyed
August 11, 1982
Registered Professional Engineer and Land Surveyor
Fred B. Kery Jr.
Fred B. Kery Jr.
Certificate No. ME 1111

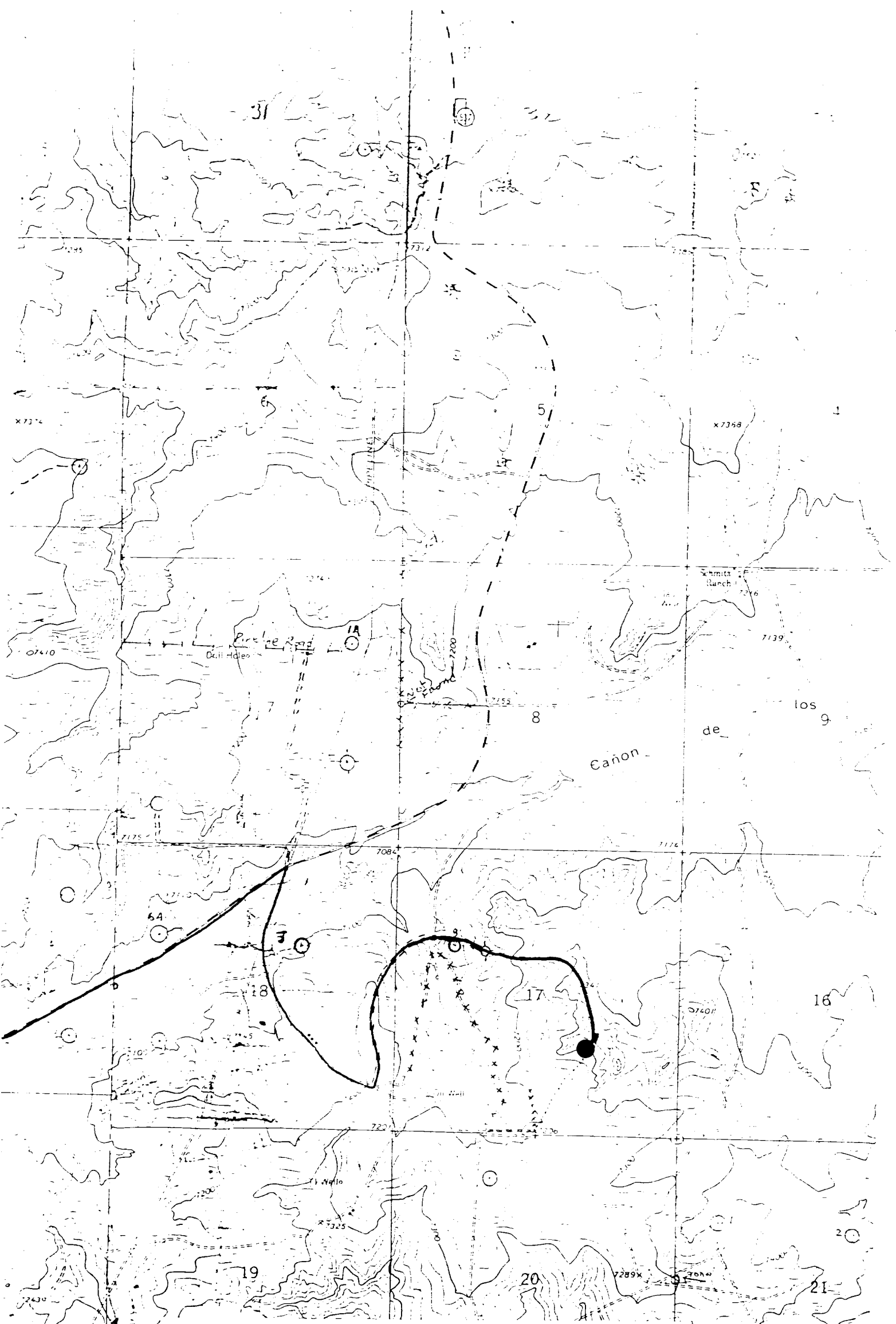

Vicinity Map for
GETTY OIL COMPANY #7 C. W. ROBERTS
1650FSL 1650'FEL Sec. 17-T25N-R3W
RIO ARRIBA COUNTY, NEW MEXICO

MAP A