

(SUBMIT IN TRIPLICATE)

Indian Agency \_\_\_\_\_

UNITED STATES  
DEPARTMENT OF THE INTERIOR  
GEOLOGICAL SURVEY

Allottee **Sierraville**  
Lease No. **Contract #136**

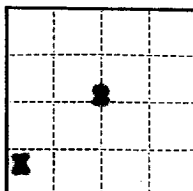

SUNDRY NOTICES AND REPORTS ON WELLS

NOTICE OF INTENTION TO DRILL	SUBSEQUENT REPORT OF WATER SHUT-OFF	
NOTICE OF INTENTION TO CHANGE PLANS	SUBSEQUENT REPORT OF SHOOTING OR ACIDIZING	
NOTICE OF INTENTION TO TEST WATER SHUT-OFF	SUBSEQUENT REPORT OF ALTERING CASING	
NOTICE OF INTENTION TO REDRILL OR REPAIR WELL	SUBSEQUENT REPORT OF REDRILLING OR REPAIR	
NOTICE OF INTENTION TO SHOOT OR ACIDIZE	SUBSEQUENT REPORT OF ABANDONMENT	
NOTICE OF INTENTION TO PULL OR ALTER CASING	SUPPLEMENTARY WELL HISTORY	<b>X</b>
NOTICE OF INTENTION TO ABANDON WELL		

(INDICATE ABOVE BY CHECK MARK NATURE OF REPORT, NOTICE, OR OTHER DATA)

August 17, 1959

Well No. **"G" 16-0** is located **900** ft. from **S** line and **900** ft. from **W** line of sec. **8**

**SW 34** **3** **34N** **4E** **10W**  
(1/4 Sec. and Sec. No.) (Twp.) (Range) (Meridian)  
**Undesignated (NW-34)** **Rio Arriba** **New Mexico**  
(Field) (County or Subdivision) (State or Territory)

The elevation of the ~~well head~~ **well head** above sea level is **6220** ft.

DETAILS OF WORK

(State names of and expected depths to objective sands; show sizes, weights, and lengths of proposed casings; indicate mudding jobs, cementing points, and all other important proposed work)

**WEL #1** from 7561-7563, tool SI 30 mins, open 3 hrs & SI 1 hr. Fair blow for 1 hr, close to weak blow for remainder of test. Recovered 2200' gas & 30' oil gas out mud with trace of oil. INIP 223, IF 70, IN 3600, FF 70, FUIP 360, FH 3617. Drig 2-3/4" hole to 7561 TD. **WEL #4** from 7563-7565, SI 30 mins, open 3 hrs & SI 1 hr. No blow for 3 hrs. INIP 3630, IF 30, IN 3640, FF 60, FUIP 3135, FH 3630. Recovered 65' drig mud with strong sulphur odor.

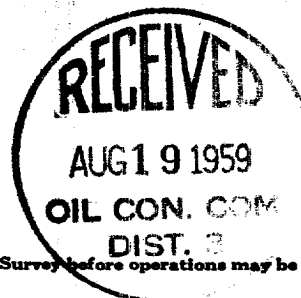

I understand that this plan of work must receive approval in writing by the Geological Survey before operations may be commenced.

Company **NORTHERN FRONTIER CORPORATION**

Address **500 Stone Bldg.**

**Albuquerque, N. M.**

By **M. B. JONES**

Title **Asst. Mgr., Prod. Oper.**

100-100000

100-100000

100-100000

100-100000

100-100000

100-100000

100-100000

100-100000

100-100000

100-100000

100-100000

100-100000

100-100000

100-100000

100-100000

100-100000

100-100000

100-100000

100-100000

100-100000

100-100000

100-100000

100-100000

100-100000

100-100000

100-100000

100-100000

100-100000

100-100000

100-100000

100-100000

100-100000

100-100000

100-100000

100-100000

100-100000

100-100000

100-100000

100-100000

100-100000

100-100000

100-100000

100-100000

100-100000