

(SUBMIT IN TRIPLICATE)

UNITED STATES
DEPARTMENT OF THE INTERIOR
GEOLOGICAL SURVEY

Land Office **Santa Fe**
Lease No. **079041**
Unit **Tom Carr**
NE/4 of Section 23 is
Designated Drilling Unit

SUNDRY NOTICES AND REPORTS ON WELLS

NOTICE OF INTENTION TO DRILL	<input checked="" type="checkbox"/>	SUBSEQUENT REPORT OF WATER SHUT-OFF	
NOTICE OF INTENTION TO CHANGE PLANS		SUBSEQUENT REPORT OF SHOOTING OR ACIDIZING	
NOTICE OF INTENTION TO TEST WATER SHUT-OFF		SUBSEQUENT REPORT OF ALTERING CASING	
NOTICE OF INTENTION TO RE-DRILL OR REPAIR WELL		SUBSEQUENT REPORT OF REDRILLING OR REPAIR	
NOTICE OF INTENTION TO SHOOT OR ACIDIZE		SUBSEQUENT REPORT OF ABANDONMENT	
NOTICE OF INTENTION TO PULL OR ALTER CASING		SUPPLEMENTARY WELL HISTORY	
NOTICE OF INTENTION TO ABANDON WELL			

(INDICATE ABOVE BY CHECK MARK NATURE OF REPORT, NOTICE, OR OTHER DATA)

August 17th, 1955

Well No. 1 is located 1700 ft. from N line and 1715 ft. from E line of sec. 23

SE/4 NE/4 Sec. 23 24N 10W N. H. P. M.
(1/4 Sec. and Sec. No.) (Twp.) (Range) (Meridian)
Wildcat San Juan New Mexico
(Field) (County or Subdivision) (State or Territory)

The elevation of the derrick floor above sea level is 6847 ft.

DETAILS OF WORK

(State names of and expected depths to objective sands; show sizes, weights, and lengths of proposed casings; indicate mudding jobs, cementing points, and all other important proposed work)

Tocito Sand test. Estimated total depth 5400'

Surface Casing: 200' of 9-5/8" OD 32# casing cemented with 125 sacks cement.

Production Casing: Approximately 5400' of 5-1/2" OD 14# casing cemented with 250 sacks cement.

If commercial production is indicated, the producing section will be shot with nitroglycerin and/or sand-oil treatment.

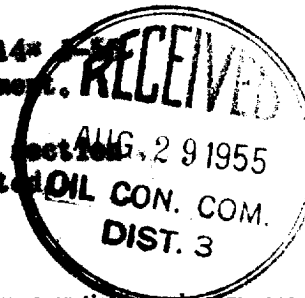

I understand that this plan of work must receive approval in writing by the Geological Survey before operations may be commenced.

Company BENSON-MARTIN-GRIER DRILLING CORP.

Address 405 1/2 West Broadway
Farmington, New Mexico

By Robert L. Greer

Title Vice-President

Company BENSON-MONTIN-GREER DRILLING COMPANY

Lease CORR Well No. 1

Sec. 23, T. 24 N., R. 10 W., N.M.P.M.

Location 1700' FROM THE NORTH LINE AND 1715' FROM THE EAST LINE.

Elevation 6839.5 UNGRADED GROUND.

RECEIVED

J. P. LEASE
FARMINGTON, NEW MEXICO

SAN JUAN COUNTY NEW MEXICO

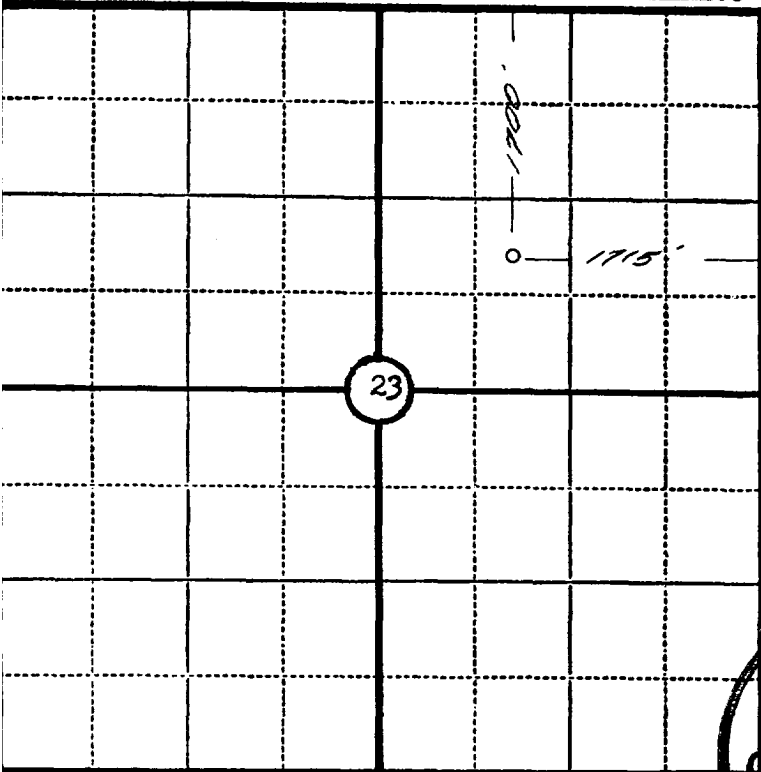

Scale—4 inches equal 1 mile.

This is to certify that the above plat was prepared from field notes of actual surveys made by me or under my supervision and that the same are true and correct to the best of my knowledge and belief.

Seal:

James P. Lease

Registered Land Surveyor.

James P. Lease

N. Mex. Reg. No. 1463

Surveyed 6 August, 1955

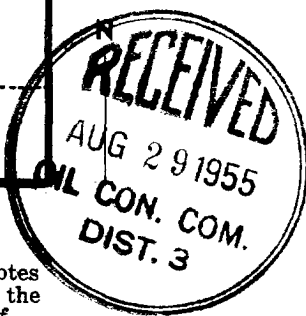

SAN JUAN ENGINEERING COMPANY, FARMINGTON, N. M.