

(SUBMIT IN TRIPLICATE)

UNITED STATES
DEPARTMENT OF THE INTERIOR
GEOLOGICAL SURVEY

Land Office Santa Fe
Lease No. 079139-4
Unit _____

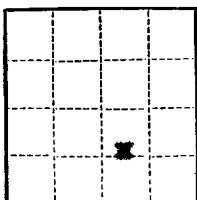

SUNDRY NOTICES AND REPORTS ON WELLS

NOTICE OF INTENTION TO DRILL	SUBSEQUENT REPORT OF WATER SHUT-OFF
NOTICE OF INTENTION TO CHANGE PLANS	SUBSEQUENT REPORT OF SHOOTING OR ACIDIZING
NOTICE OF INTENTION TO TEST WATER SHUT-OFF	SUBSEQUENT REPORT OF ALTERING CASING
NOTICE OF INTENTION TO RE-DRILL OR REPAIR WELL	SUBSEQUENT REPORT OF RE-DRILLING OR REPAIR
NOTICE OF INTENTION TO SHOOT OR ACIDIZE	SUBSEQUENT REPORT OF ABANDONMENT
NOTICE OF INTENTION TO PULL OR ALTER CASING	SUPPLEMENTARY WELL HISTORY
NOTICE OF INTENTION TO ABANDON WELL	

(INDICATE ABOVE BY CHECK MARK NATURE OF REPORT, NOTICE, OR OTHER DATA)

October 2, 1959

Well No. 2-35 Warren Federal is located 1015 ft. from N line and 1050 ft. from E line of sec. 35
SW 35 25 N. 10 W. 10 E
undesignated Dakota, 25 N. 10 W. 10 E
Otero Gallup 25 N. 10 W. 10 E
(Field) (County or Subdivision) (State or Territory)

The elevation of the derrick floor above sea level is 6682 ft.

DETAILS OF WORK

(State names of and expected depths to objective sands; show sizes, weights, and lengths of proposed casings; indicate mudding jobs, cementing points, and all other important proposed work)

We propose to set 300' of 9 5/8" surface casing and circulate cement to surface, at this location. Proposed total depth is 7200 feet to that the Dakota Formation. We propose to run 7" casing to bottom, set cement up through Gallup Formation, perforate and free Gallup and Dakota zones and dually complete.



I understand that this plan of work must receive approval in writing by the Geological Survey before operations may be commenced.

Company 7114 Central

Address Albuquerque, New Mexico

By B. D. Dorgan
Geologist
Title _____



NEW MEXICO OIL CONSERVATION COMMISSION

Well Location and Acreage Dedication Plat

Section A.

Date October 8, 1959

Operator Kay Kimbell Lease Warren-Federal
Well No. 2-35 Unit Letter O Section 35 Township 25 North Range 6 West NMPN
Located 1015 Feet From South Line, 1850 Feet From East Line
County Rio Arriba G. L. Elevation 6672 Dedicated Acreage 320 Acres
Name of Producing Formation Dakota and Gallup Pool Undesignated Dakota, Otero Gallup

1. Is the Operator the only owner* in the dedicated acreage outlined on the plat below?
Yes X No
2. If the answer to question one is "no," have the interests of all the owners been consolidated by communitization agreement or otherwise? Yes No . If answer is "yes,"
Type of Consolidation
3. If the answer to question two is "no," list all the owners and their respective interests below:

Owner

Land Description

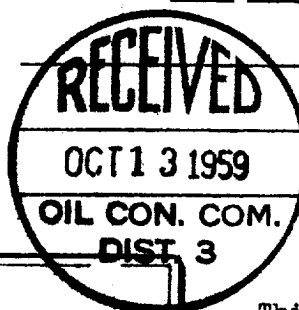

Section B

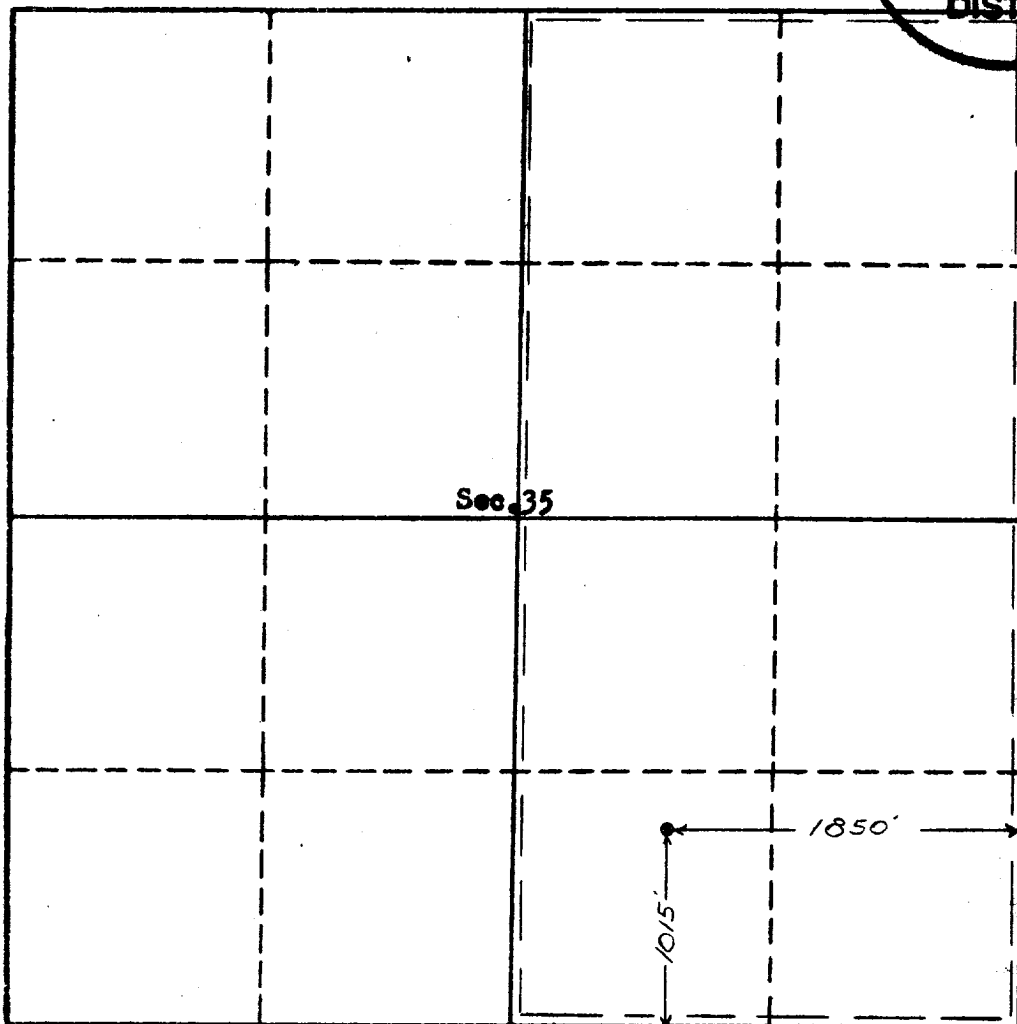

This is to certify that the information in Section A above is true and complete to the best of my knowledge and belief.

Kay Kimbell
(Operator)
Ben Donegan
(Representative)
7114 Central SE
Albuquerque, N. M.
Address

This is to certify that the well location shown on the plat in Section B was located from field notes of actual surveys made by me or under my supervision and that the same is true to the best of my knowledge and belief.

Date Surveyed Oct. 6, 1959

Ernest V. Echoshawk
Ernest V. Echoshawk
Registered Land Surveyor.

Certificate No. 1545