

Land Office ----- 60000-10
Lease No. ----- 072130-4
Unit -----

			■

UNITED STATES
DEPARTMENT OF THE INTERIOR
GEOLOGICAL SURVEY

SUNDRY NOTICES AND REPORTS ON WELLS

SUNDRY NOTICES AND REPORTS ON	
NOTICE OF INTENTION TO DRILL.....	SUBSEQUENT REPORT OF WATER SHUT-OFF.....
NOTICE OF INTENTION TO CHANGE PLANS.....	SUBSEQUENT REPORT OF SHOOTING OR ACIDIZING.....
NOTICE OF INTENTION TO TEST WATER SHUT-OFF.....	SUBSEQUENT REPORT OF ALTERING CASING.....
NOTICE OF INTENTION TO RE-DRILL OR REPAIR WELL.....	SUBSEQUENT REPORT OF RE-DRILLING OR REPAIR.....
NOTICE OF INTENTION TO SHOOT OR ACIDIZE.....	SUBSEQUENT REPORT OF ABANDONMENT.....
NOTICE OF INTENTION TO PULL OR ALTER CASING.....	SUPPLEMENTARY WELL HISTORY.....
NOTICE OF INTENTION TO ABANDON WELL.....	

(INDICATE ABOVE BY CHECK MARK NATURE OF REPORT, NOTICE, OR OTHER DATA)

RECEIVED
SEP 20 1960
U. S. GEOLOGICAL SURVEY
BIRMINGHAM, NEW MEXICO

U. S. GEOLOGICAL SURVEY
FARMINGTON, NEW MEXICO

(INDICATE ABOVE)

September 19, _____

3-26 Warren-Federal Well No. _____ is located 990 ft. from ^(N)~~XXX~~_(S) line and 990 ft. from ^(E)~~XXX~~_(W) line of sec. 26

S2 S2 26 (4 Sec. and Sec. No.)

25N (Twp.)

6W (Range)

NSP (Meridian)

Rio Arriba (County or Subdivision)

New Mexico (State or Territory)

Staro-Gallup (Field)

1100 ft.

The elevation of the derrick floor above sea level is 6680 ft.

DETAILS OF WORK

DETAILS OF WORK
(State names of and expected depths to objective sands; show sizes, weights, and lengths of proposed casings; indicate mudding jobs, cementing points, and all other important proposed work)

- (1) We propose to cement 200' of 10-3/4" surface casing with 125 sax.
- (2) Drill to 6400' with rotary tools to test Gallup formation.
- (3) Cement 6400' of 5-1/2" casing with 150 sax.
- (4) Set BV tool below Pictured Cliffs formation and cement with 100
- (5) Perforate and sand frac Gallup formation.

I understand that this plan of work must receive approval in writing by the Geological Survey before operations may

Company Ray Kimball
Address 2127 San Mateo NE
Albuquerque, New Mexico

By Bert Doregan
Title Geologist

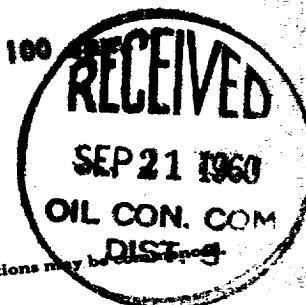

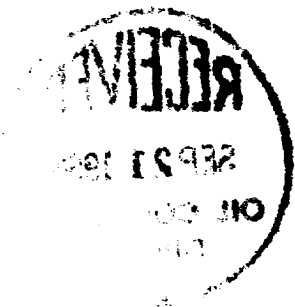

NEW MEXICO OIL CONSERVATION COMMISSION

Well Location and Acreage Dedication Plat

Section A.

Date September 19, 1960

Operator Kay Kimbell Lease Warren-Federal
Well No. 3- 26 Unit Letter P Section 26 Township 25 North Range 6 West N
Located 990 Feet From South Line, 990 Feet From East L
County Rio Arriba G. L. Elevation 6670 Dedicated Acreage 40 Ac
Name of Producing Formation Gallup Pool Otero

1. Is the Operator the only owner* in the dedicated acreage outlined on the plat below?
Yes x No .
2. If the answer to question one is "no," have the interests of all the owners been consolidated by communitization agreement or otherwise? Yes No . If answer is "yes,"
Type of Consolidation
3. If the answer to question two is "no," list all the owners and their respective interests below:

Owner

Land Description

Section. B

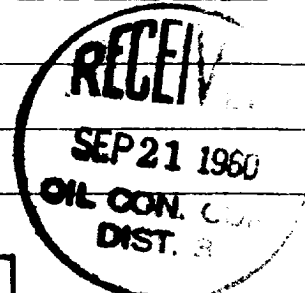
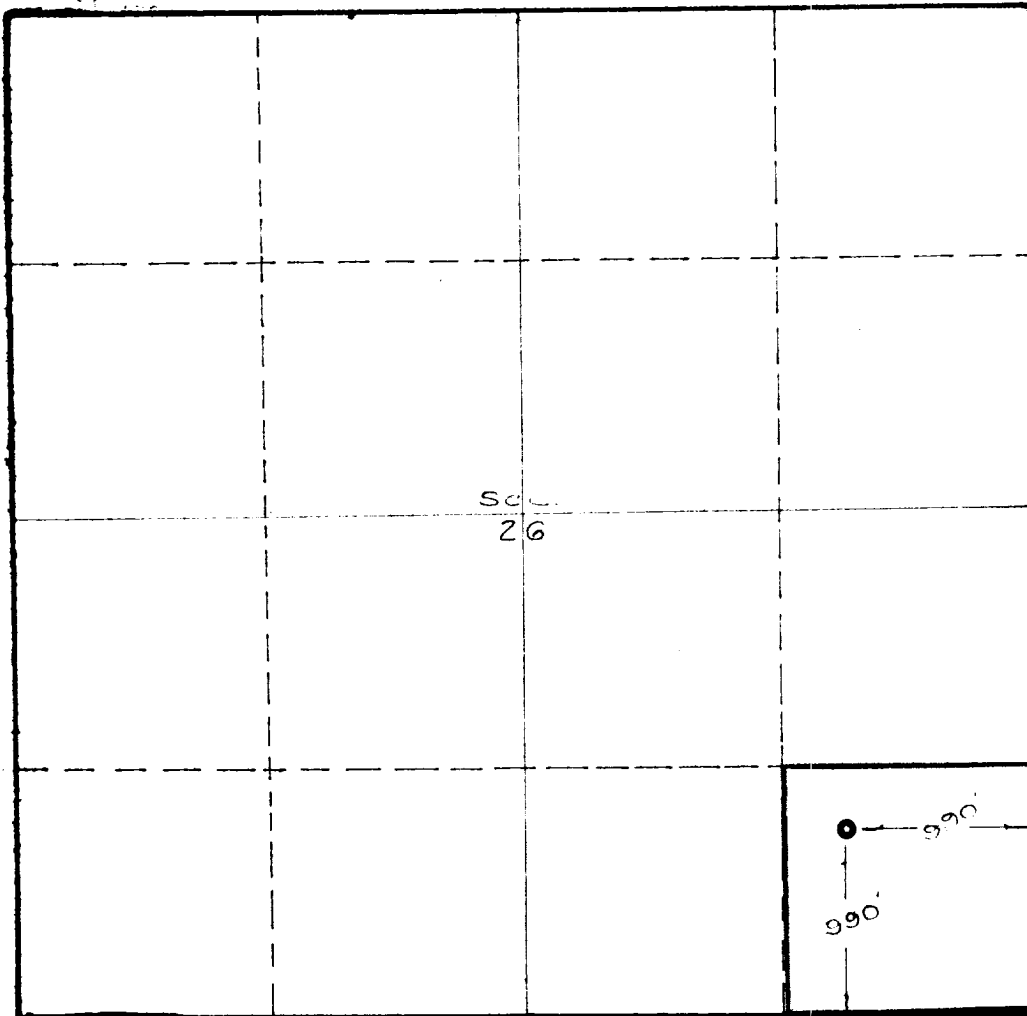

This is to certify that the information in Section A above is true and complete to the best of my knowledge and belief.

Kay Kimbell

(Operator)

Ben Doregan
(Representative)

2127 San Mateo NE-Albuquerque, N.M.
Address

This is to certify that the well location shown on the plat in Section B was located from field notes of Ernest V. Echohawk surveys made by me or under my supervision and that the same is true and correct to the best of my knowledge and belief.

Date Surveyed Sept. 3, 1960

Ernest V. Echohawk
Ernest V. Echohawk
Registered Land Surveyor.

Certificate No. 1545

