

(SUBMIT IN TRIPLICATE)

Land Office Santa Fe
Lease No. 019139-4
Unit _____

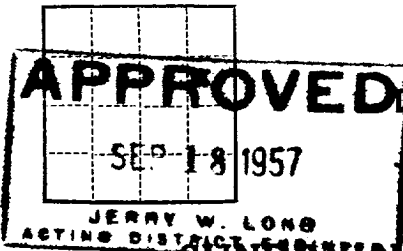

UNITED STATES
DEPARTMENT OF THE INTERIOR
GEOLOGICAL SURVEY

SUNDRY NOTICES AND REPORTS ON WELLS

NOTICE OF INTENTION TO DRILL.....	<input checked="" type="checkbox"/>	SUBSEQUENT REPORT OF WATER SHUT-OFF.....	
NOTICE OF INTENTION TO CHANGE PLANS.....		SUBSEQUENT REPORT OF SHOOTING OR ACIDIZING.....	
NOTICE OF INTENTION TO TEST WATER SHUT-OFF.....		SUBSEQUENT REPORT OF ALTERING CASING.....	
NOTICE OF INTENTION TO RE-DRILL OR REPAIR WELL.....		SUBSEQUENT REPORT OF RE-DRILLING OR REPAIR.....	
NOTICE OF INTENTION TO SHOOT OR ACIDIZE.....		SUBSEQUENT REPORT OF ABANDONMENT.....	
NOTICE OF INTENTION TO PULL OR ALTER CASING.....		SUPPLEMENTARY WELL HISTORY.....	
NOTICE OF INTENTION TO ABANDON WELL.....			

(INDICATE ABOVE BY CHECK MARK NATURE OF REPORT, NOTICE, OR OTHER DATA)

Well No. Warren-Federal is located 1500 ft. from N line and 1125 ft. from E line of sec. 26
SE 26 (1/4 Sec. and Sec. No.) 25 (Twp.) 6N (Range) 104W (Meridian)

South Kansas Pictured Cliffs Extension, Rio Arriba New Mexico (Territory)

The elevation of the surface level above sea level is 5604 ft.

DETAILS OF WORK

(State names of and expected depths to objective sands; show sizes, weights, and lengths of proposed casings; indicate mudding jobs, cementing points, and all other important proposed work)

We propose to drill with rotary tools, cement 8 5/8 inch surface casing at 100 feet, set 5 1/2 inch production string through the Pictured Cliffs sandstone to approximately 2700 feet, perforate, and sandfree.

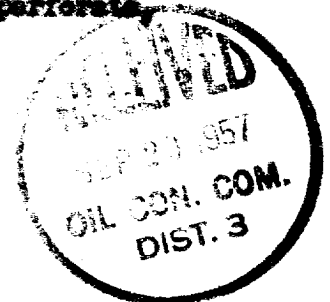

I understand that this plan of work must receive approval in writing by the Geological Survey before operations may be commenced.

Company Western Drilling Co.
Address 902 Lubbock Nat'l Bank Bldg.
Lubbock, Texas

By Ben Doregan

Title Geologist

SECRET

7263

Abstract

NEW MEXICO OIL CONSERVATION COMMISSION

Well Location and Acreage Dedication Plat

Section A.

Date September 17, 1957

Operator Western Drilling Company Lease Warren-Federal
Well No. 1 Unit Letter H Section 26 Township 25 North Range 6 West NMPM
Located 1500 Feet From North Line, 1125 Feet From East Line
County Rio Arriba G. L. Elevation 6682 Dedicated Acreage 160 Acres
Name of Producing Formation Pictured Cliffs Pool South Blanco extension

1. Is the Operator the only owner* in the dedicated acreage outlined on the plat below?
Yes X No _____
2. If the answer to question one is "no," have the interests of all the owners been consolidated by communitization agreement or otherwise? Yes _____ No _____. If answer is "yes,"
Type of Consolidation _____
3. If the answer to question two is "no," list all the owners and their respective interests below:

Owner

Land Description

RECEIVED
SEP 17 1957

Section. B

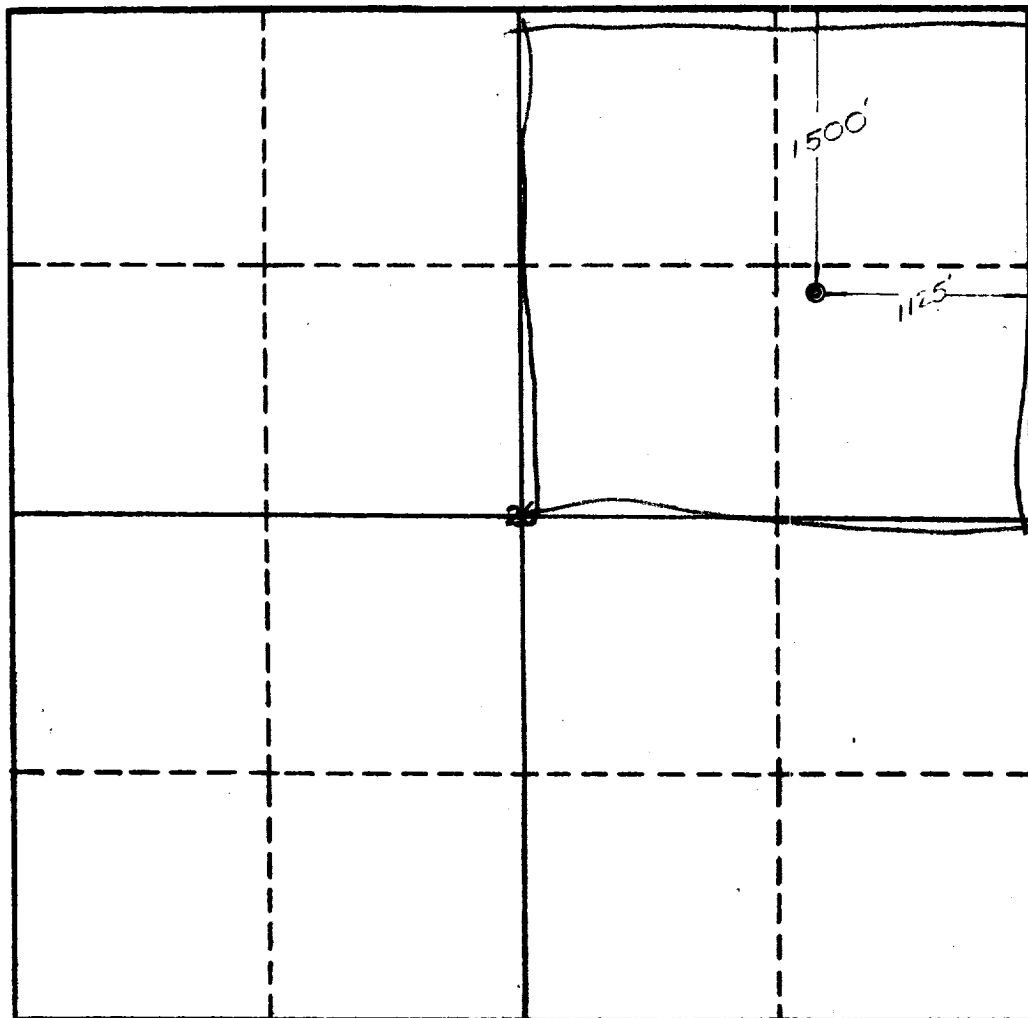

This is to certify that the information in Section A above is true and complete to the best of my knowledge and belief.

Western Drilling Co.

(Operator)

Ben Donegan
(Representative)

Ben Donegan
7114 Central SE
Albuquerque, New Mexico
Address

This is to certify that the well location on the plat in Section B is located from first notes of actual surveys made by me or under my supervision and that the same is true and correct to the best of my knowledge and belief.

Date Surveyed Sept. 8, 1957

Ernest V. Echolaw
Ernest V. Echolaw
Registered Land Surveyor.

Certificate No. 1545