

(SUBMIT IN TRIPLICATE)

UNITED STATES  
DEPARTMENT OF THE INTERIOR  
GEOLOGICAL SURVEY

Land Office Santa Fe  
Lease No. 078860  
Unit Canyon Largo  
14-02-001 10-37

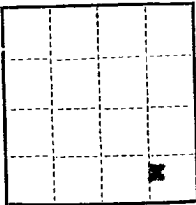

SUNDRY NOTICES AND REPORTS ON WELLS

NOTICE OF INTENTION TO DRILL.....	<input checked="" type="checkbox"/>	SUBSEQUENT REPORT OF WATER SHUT-OFF.....
NOTICE OF INTENTION TO CHANGE PLANS.....		SUBSEQUENT REPORT OF SHOOTING OR ACIDIZING.....
NOTICE OF INTENTION TO TEST WATER SHUT-OFF.....		SUBSEQUENT REPORT OF ALTERING CASING.....
NOTICE OF INTENTION TO RE-DRILL OR REPAIR WELL.....		SUBSEQUENT REPORT OF RE-DRILLING OR REPAIR.....
NOTICE OF INTENTION TO SHOOT OR ACIDIZE.....		SUBSEQUENT REPORT OF ABANDONMENT.....
NOTICE OF INTENTION TO PULL OR ALTER CASING.....		SUPPLEMENTARY WELL HISTORY.....
NOTICE OF INTENTION TO ABANDON WELL.....		

(INDICATE ABOVE BY CHECK MARK NATURE OF REPORT, NOTICE, OR OTHER DATA)

~~GOVERNMENT~~ #1-13

May 17, 1954.

Well No. 1-13 is located 990 ft. from XX line and 1090 ft. from E line of sec. 13

SE/4 Section 13  
(1/4 Sec. and Sec. No.)

T-25-N  
(Twp.)

R-7-W  
(Range)

(Meridian)

Midland  
(Field)

Rio Arriba  
(County or Subdivision)

New Mexico  
(State or Territory)

The elevation of the derrick floor above sea level is 6912 ft. (Est.)

DETAILS OF WORK

(State names of and expected depths to objective sands; show sizes, weights, and lengths of proposed casings; indicate mudding jobs, cementing points, and all other important proposed work)

Propose to drill well to Pictured Cliffs formation, or 2900', or production, whichever is the lesser.

Propose to set approximately 250' of 9-5/8" casing with cement circulated to surface.

Propose to cement 7" casing through or on top of producing zone if production is encountered.

I understand that this plan of work must receive approval in writing by the Geological Survey before operations may be commenced.

Company The Superior Oil Company

Address Midland, Texas

By D.W. Prescott  
(D.W. Prescott)

Title Division Engineer.

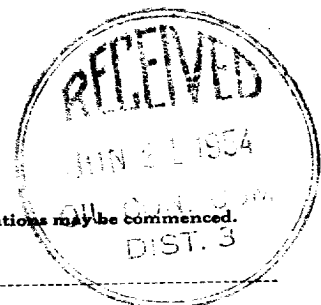

W. W. STUDDERT  
MEMBER  
AMERICAN SOCIETY OF  
CIVIL ENGINEERS

REGISTERED ENGINEERS  
& LAND SURVEYORS

ARIZONA  
COLORADO  
IDAHO  
LOUISIANA  
MONTANA  
NEVADA  
NEW MEXICO  
OKLAHOMA  
TEXAS  
UTAH  
WYOMING

# STUDDERT ENGINEERING CO.

CIVIL ENGINEERS

221 SOUTH COLORADO  
MIDLAND, TEXAS

TELEPHONES 4-8682 & 2-1373

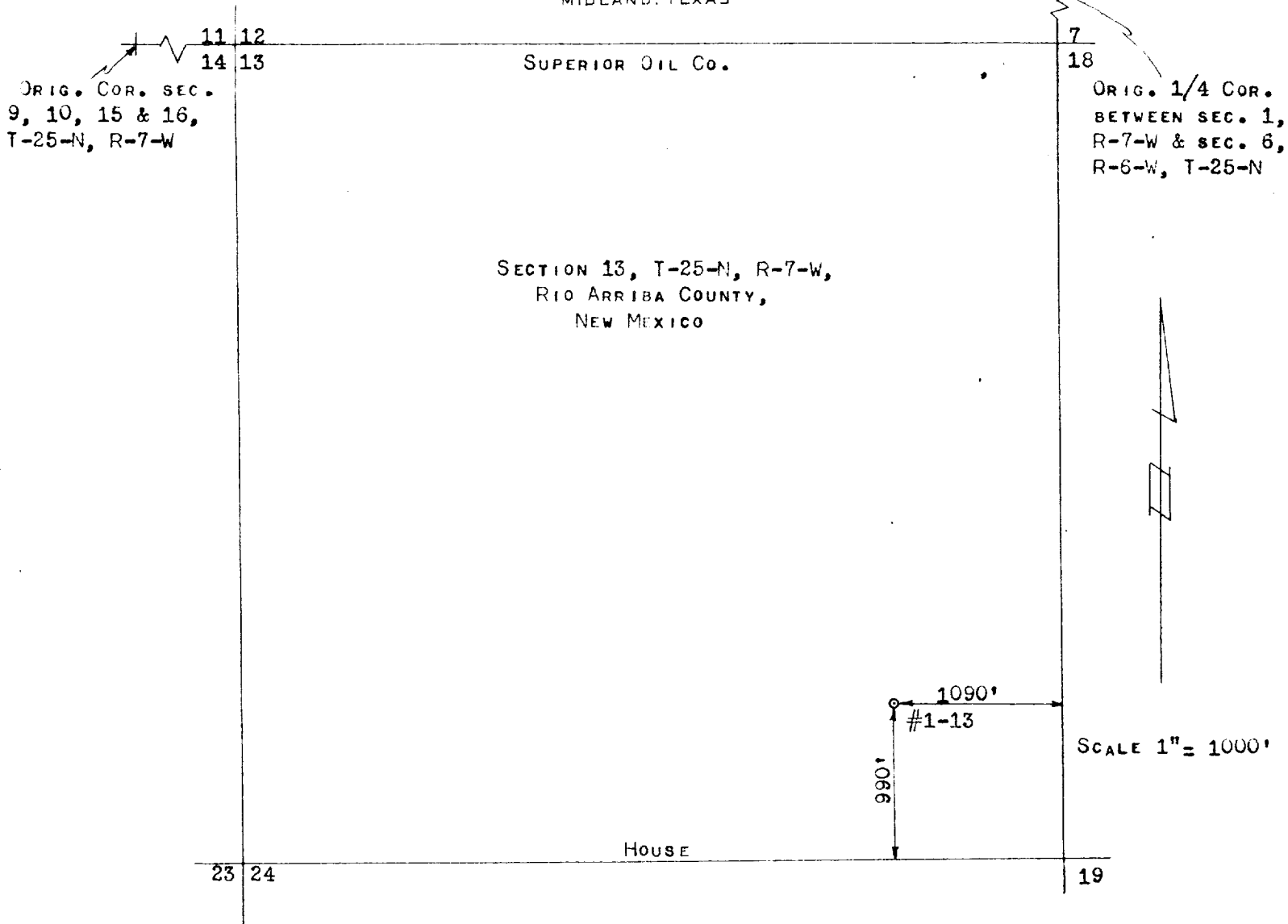

I, EARL K. MONTEITH, REGISTERED LAND SURVEYOR NO. 1317, STATE OF NEW MEXICO  
HEREBY CERTIFY THAT THIS WELL LOCATION: SUPERIOR OIL Co. - HOUSE #1-13,  
990' FROM THE SOUTH LINE AND 1090' FROM THE EAST LINE OF SEC. 13, T-25-N,  
R-7-W, RIO ARRIBA COUNTY, NEW MEXICO, WAS STAKED ON THE GROUND UNDER MY  
SUPERVISION AND THAT THIS PLAT IS TRUE AND CORRECT. APRIL 17, 1954



*Earl K. Monteith*  
EARL K. MONTEITH