

COPY TO A.C.C.

P. O. Box 965
Farmington, New Mexico

December 15, 1955

J. Glenn Turner
Box 728
Farmington, New Mexico

New Mexico 011058

Gentlemen:

Receipt is acknowledged of your "Notice of Intention to Drill" dated December 14, 1955 covering your well No. 1-31 Turner-Fields in SE¹ sec. 31, T. 26 N., R. 6 W., N. M. P. M., Rio Arriba County, New Mexico, Se. Blanco-P.C. ext.

Your proposed work is hereby approved subject to compliance with the provisions of the "Oil and Gas Operating Regulations" revised May 25, 1942, a copy of which will be sent to you on request, and subject to the following conditions:

1. Drilling operations as authorized are subject to the attached sheet for general conditions of approval.
2. Furnish copies of all logs.

Very truly yours,

(Orig. Sgd.) P. T. McGrath

P. T. McGrath
District Engineer

PTMcGrath:ae

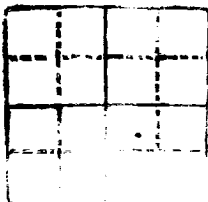

100-443887-100

34010 09.07.84 444

[illegible]

1. Pending operations are authorized and subject to the attached sheet for removal.

SECRET

referred to as the
"referred to as the"

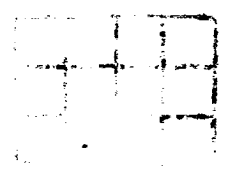
[illegible]

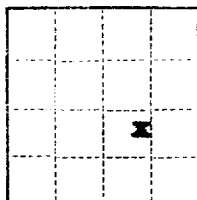

(SUBMIT IN TRIPLICATE)

UNITED STATES
DEPARTMENT OF THE INTERIOR
GEOLOGICAL SURVEY

Land Office New Mexico
Lease No. 014058
Unit SE/4

SUNDRY NOTICES AND REPORTS ON WELLS

NOTICE OF INTENTION TO DRILL.....	<input checked="" type="checkbox"/>	SUBSEQUENT REPORT OF WATER SHUT-OFF.....	
NOTICE OF INTENTION TO CHANGE PLANS.....		SUBSEQUENT REPORT OF SHOOTING OR ACIDIZING.....	
NOTICE OF INTENTION TO TEST WATER SHUT-OFF.....		SUBSEQUENT REPORT OF ALTERING CASING.....	
NOTICE OF INTENTION TO RE-DRILL OR REPAIR WELL.....		SUBSEQUENT REPORT OF RE-DRILLING OR REPAIR.....	
NOTICE OF INTENTION TO SHOOT OR ACIDIZE.....		SUBSEQUENT REPORT OF ABANDONMENT.....	
NOTICE OF INTENTION TO PULL OR ALTER CASING.....		SUPPLEMENTARY WELL HISTORY.....	
NOTICE OF INTENTION TO ABANDON WELL.....			

(INDICATE ABOVE BY CHECK MARK NATURE OF REPORT, NOTICE, OR OTHER DATA)

December 14, 1955, 19

Turner-Fields

Well No. 1-31 is located 1560 ft. from S line and 1700 ft. from E line of sec. 31

SE/4 Sec. 31
(1/4 Sec. and Sec. No.)

T 26-N R 6-W
(Twp.) (Range)

N.M.P.M.
(Meridian)

So. Blanco P.C. Ext.
(Field)

Rio Arriba County
(County or Subdivision)

New Mexico
(State or Territory)

The elevation of the ~~drill hole~~ above sea level is 6746 ft. 6.2.

DETAILS OF WORK

(State names of and expected depths to objective sands; show sizes, weights, and lengths of proposed casings; indicate mudding jobs, cementing points, and all other important proposed work)

Propose to spud with cable tools; then drill with rotary tools to the top of the Pictured Cliffs Formation - expected between 1,900 feet and 2,200 feet below the surface. Completion with cable tools - and sand oil fracturing or shooting with solidified nitro-glycerin as conditions warrant.

Casing program: 90 feet 8-5/8" new 8 rd. thd. 21# casing. Circulate cement to surface, using at least 70 sacks of cement.

5-1/2" O.D. 11# J-55 casing to be set on top of Pictured Cliffs formation cemented with 100 sacks regular cement.

1" tubing to be set within 20 feet of total depth for production.

I understand that this plan of work must receive approval in writing by the Geological Survey before operations may be commenced.

Company J. Glenn Turner - Unit Operator

Address Box 728 - Farmington, New Mexico

(Home Office: 17th Flr. - Mercantile Bank Building
Dallas 1, Texas)

Title C. Beeson Neal, Agent in Farmington

[illegible]

1. *Journal of the American Medical Association*, 1997; 278: 1039-1044.

Company **J. GLAZEN TURNER**

Lease Well No.

Sec. **31**, T. **26 N.**, R. **6 W.**, N.M.P.M.

Location **1560' FROM THE SOUTH LINE AND 1700' FROM THE EAST LINE.**

Elevation **6746.0 UNGRADED GROUND.**

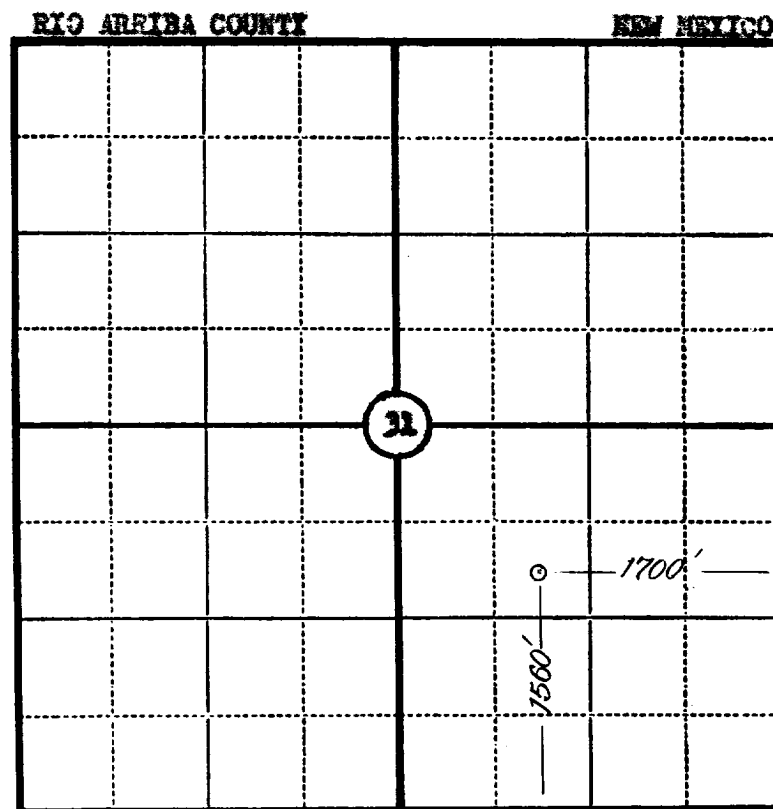

Scale—4 inches equal 1 mile.

This is to certify that the above plat was prepared from field notes of actual surveys made by me or under my supervision and that the same are true and correct to the best of my knowledge and belief.

Seal:

James P. Leese

Registered Land Surveyor.

James P. Leese

N. Mex. Reg. No. 1463

Surveyed **1 November**, 19 **55**.

SAN JUAN ENGINEERING COMPANY, FARMINGTON, N. M.

