

(SUBMIT IN TRIPLICATE)

UNITED STATES  
DEPARTMENT OF THE INTERIOR  
GEOLOGICAL SURVEY

Budget Bureau No. 42-R359.4  
Approval expires 12-31-60.

Indian Agency Jicarilla Apache

Tribe of Indians

Allottee SW/4 Sec. 35, T26N, R4W

N.M.P.M., Rio Arriba

Lease No. Co., New Mexico

Contract 106

SUNDRY NOTICES AND REPORTS ON WELLS

NOTICE OF INTENTION TO DRILL.....	XX	SUBSEQUENT REPORT OF WATER SHUT-OFF.....
NOTICE OF INTENTION TO CHANGE PLANS.....		SUBSEQUENT REPORT OF SHOOTING OR ACIDIZING.....
NOTICE OF INTENTION TO TEST WATER SHUT-OFF.....		SUBSEQUENT REPORT OF ALTERING CASING.....
NOTICE OF INTENTION TO REDRILL OR REPAIR WELL.....		SUBSEQUENT REPORT OF REDRILLING OR REPAIR.....
NOTICE OF INTENTION TO SHOOT OR ACIDIZE.....		SUBSEQUENT REPORT OF ABANDONMENT.....
NOTICE OF INTENTION TO PULL OR ALTER CASING.....		SUPPLEMENTARY WELL HISTORY.....
NOTICE OF INTENTION TO ABANDON WELL.....		

(INDICATE ABOVE BY CHECK MARK NATURE OF REPORT, NOTICE, OR OTHER DATA)

June 5, 19 58

Well No. 3-B Jicarilla is located 1520 ft. from [N] line and 1565 ft. from [E] line of sec. 35

NE/4 SW/4 Section 35  
(1/4 Sec. and Sec. No.)

26N  
(Twp.)

4W  
(Range)

N.M.P.M.  
(Meridian)

Wildcat  
(Field)

Rio Arriba  
(County or Subdivision)

New Mexico  
(State or Territory)

The elevation of the derrick floor above sea level is 7225 ft. G.L.

DETAILS OF WORK

(State names of and expected depths to objective sands; show sizes, weights, and lengths of proposed casings; indicate anticipated casing points, and all other important proposed work)

The objective sand is the Pictured Cliffs formation anticipated at approximately 3800'.

Proposed Casing Program: 150' 9-5/8" cemented to surface  
3900' 5-1/2" cemented with 150 sacks

Rotary Tools will be employed from surface to T.D. Estimated T.D. 3900'.

The well will be sand fraced in an effort to stimulate production.

I understand that this plan of work must receive approval in writing by the Geological Survey before operations may be commenced.

Company Southern Union Gas Company

Address 1001 Burt Building

Dallas, Texas

By L. S. Miennink

L. S. Miennink

Title Exploration Engineer

1. The first part of the document is a list of the names of the persons who have been appointed to the various offices of the Board of Directors of the Corporation. The names are listed in alphabetical order, and each name is followed by the office to which he has been appointed.

2.

The second part of the document is a list of the names of the persons who have been appointed to the various offices of the Board of Directors of the Corporation. The names are listed in alphabetical order, and each name is followed by the office to which he has been appointed.

3.

The third part of the document is a list of the names of the persons who have been appointed to the various offices of the Board of Directors of the Corporation. The names are listed in alphabetical order, and each name is followed by the office to which he has been appointed.

The fourth part of the document is a list of the names of the persons who have been appointed to the various offices of the Board of Directors of the Corporation. The names are listed in alphabetical order, and each name is followed by the office to which he has been appointed.

The fifth part of the document is a list of the names of the persons who have been appointed to the various offices of the Board of Directors of the Corporation. The names are listed in alphabetical order, and each name is followed by the office to which he has been appointed.

The sixth part of the document is a list of the names of the persons who have been appointed to the various offices of the Board of Directors of the Corporation. The names are listed in alphabetical order, and each name is followed by the office to which he has been appointed.

The seventh part of the document is a list of the names of the persons who have been appointed to the various offices of the Board of Directors of the Corporation. The names are listed in alphabetical order, and each name is followed by the office to which he has been appointed.

The eighth part of the document is a list of the names of the persons who have been appointed to the various offices of the Board of Directors of the Corporation. The names are listed in alphabetical order, and each name is followed by the office to which he has been appointed.

The ninth part of the document is a list of the names of the persons who have been appointed to the various offices of the Board of Directors of the Corporation. The names are listed in alphabetical order, and each name is followed by the office to which he has been appointed.

The tenth part of the document is a list of the names of the persons who have been appointed to the various offices of the Board of Directors of the Corporation. The names are listed in alphabetical order, and each name is followed by the office to which he has been appointed.

11.

NEW MEXICO OIL CONSERVATION COMMISSION  
Well Location and Acreage Dedication Plat

Section A.

Date June 5, 1958

Operator SOUTHERN UNION GAS COMPANY Lease JICARILLA 106  
Well No. 1520 Unit Letter K Section 35 Township 28 NORTH Range 4 WEST NMPM  
Located 1520 Feet From THE SOUTH Line, 1555 Feet From THE WEST Line  
County RIO ARriba G. L. Elevation 7225.0 Dedicated Acreage 160 Acres  
Name of Producing Formation Pictured Cliffs Pool Wildcat

1. Is the Operator the only owner\* in the dedicated acreage outlined on the plat below?  
Yes \_\_\_\_\_ No XX.
2. If the answer to question one is "no," have the interests of all the owners been consolidated by communitization agreement or otherwise? Yes XX No \_\_\_\_\_. If answer is "yes," Type of Consolidation Operating Agreement
3. If the answer to question two is "no," list all the owners and their respective interests below:  
REF. GLO Plat dated: 4 November 1882

Owner

Land Description

Section B

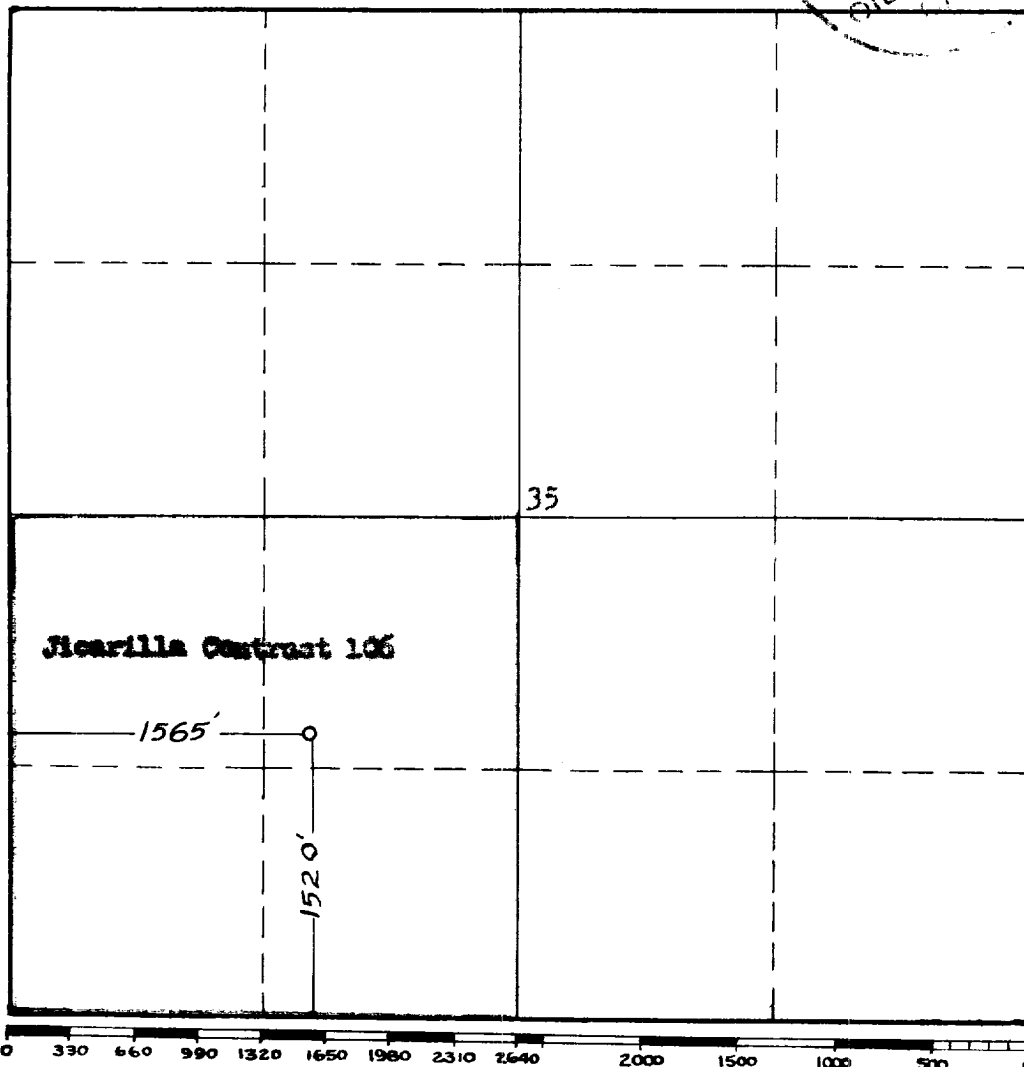

This is to certify that the information in Section A above is true and complete to the best of my knowledge and belief.

SOUTHERN UNION GAS COMPANY

(Operator)

J. J. Muennich  
(Representative)

Dart Bldg., Dallas, Texas

Address

This is to certify that the well location shown on the plat in Section B was plotted from field notes of actual surveys made by me or under my supervision and that the same is true and correct to the best of my knowledge and belief.

Date Surveyed 1 APRIL 1958

James P. Leese  
Registered Professional  
Engineer and/or Land Surveyor.  
JAMES P. LEESE

Certificate No. 1463

(See instructions for completing this form on the reverse side)