

COPY TO O.C.C.

P. O. Box 965  
Farmington, New Mexico

December 15, 1955

J. Glenn Turner  
Box 728  
Farmington, New Mexico

Re: New Mexico 014058

Gentlemen:

Receipt is acknowledged of your "Notice of Intention to Drill" dated December 14, 1955 covering your well No. 2-31 Turner-Fields in SW 1/4 sec. 31, T. 26 N., R. 6 W., N. M. P. M., Rio Arriba County, New Mexico, So. Blance P.C. amt.

Your proposed work is hereby approved subject to compliance with the provisions of the "Oil and Gas Operating Regulations" revised May 25, 1942, a copy of which will be sent to you on request, and subject to the following conditions:

1. Drilling operations so authorized are subject to the attached sheet for general conditions of approval.
2. Furnish copies of all logs.
3. Approved subject to the approval of the N.M.O.C.C. of this unorthodox location.

Very truly yours,

(Orig. Sgd.) P. T. McGrath

P. T. McGrath  
District Engineer

PTMcGrath:ac

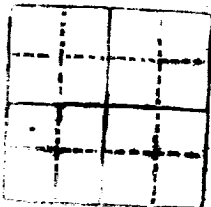

Washington, New Mexico

100-100000

December 14, 1955

Mr. J. Edgar Hoover  
Washington, D.C.

Dear Mr. Hoover:

Dear Sir:

I am writing to you regarding the matter of the "New Mexico" case. I have been advised that you are interested in the matter and I am sure that you will find the information I am about to give you of interest.

The information I am about to give you is of a confidential nature and is being given to you on a confidential basis. It is being given to you for your information and for your use in the future.

1. The information I am about to give you is of a confidential nature and is being given to you on a confidential basis. It is being given to you for your information and for your use in the future.

2. The information I am about to give you is of a confidential nature and is being given to you on a confidential basis. It is being given to you for your information and for your use in the future.

(Sincerely yours)

J. Edgar Hoover  
Director

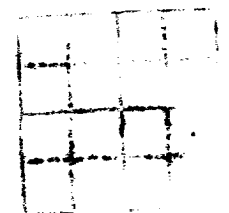
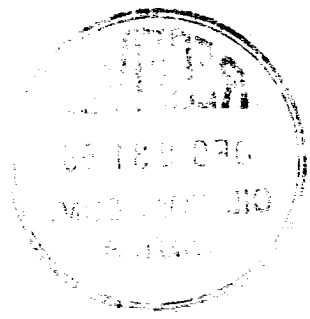

Form 9-331a  
(Feb. 1951)

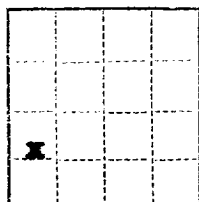

(SUBMIT IN TRIPLICATE)

UNITED STATES  
DEPARTMENT OF THE INTERIOR  
GEOLOGICAL SURVEY

Land Office New Mexico  
Lesse No. 014058  
Unit S-14

SUNDRY NOTICES AND REPORTS ON WELLS

NOTICE OF INTENTION TO DRILL.....	<del>XXXX</del>	SUBSEQUENT REPORT OF WATER SHUT-OFF.....
NOTICE OF INTENTION TO CHANGE PLANS.....		SUBSEQUENT REPORT OF SHOOTING OR ACIDIZING.....
NOTICE OF INTENTION TO TEST WATER SHUT-OFF.....		SUBSEQUENT REPORT OF ALTERING CASING.....
NOTICE OF INTENTION TO RE-DRILL OR REPAIR WELL.....		SUBSEQUENT REPORT OF RE-DRILLING OR REPAIR.....
NOTICE OF INTENTION TO SHOOT OR ACIDIZE.....		SUBSEQUENT REPORT OF ABANDONMENT.....
NOTICE OF INTENTION TO PULL OR ALTER CASING.....		SUPPLEMENTARY WELL HISTORY.....
NOTICE OF INTENTION TO ABANDON WELL.....		

(INDICATE ABOVE BY CHECK MARK NATURE OF REPORT, NOTICE, OR OTHER DATA)

December 14, 1955, 19

Turner-Fields

Well No. 2-11 is located 2080 ft. from (N) line and 790 ft. from (E) line of sec. 31

S-14 Sec. 31

(1/4 Sec. and Sec. No.)

T 26-N

(Twp.)

R-6 W

(Range)

N.M.P.M.

(Meridian)

So. Blanca P.C. Ext.

(Field)

El Arriba County

(County or Subdivision)

New Mexico

(State or Territory)

The elevation of the derrick floor above sea level is 6243 ft. Ungraded Ground.

DETAILS OF WORK

(State names of and expected depths to objective sands; show sizes, weights, and lengths of proposed casings; indicate mudding jobs, cementing points, and all other important proposed work)

Application for "unorthodox" location is being made to New Mexico Oil Conservation Comm.

Propose to spud with cable tools; then drill with rotary tools to the top of the Pictured Cliffs Formation - expected between 1,900 feet and 2,200 feet below the surface. Completion with cable tools - and sand oil fracturing or shooting with solidified nitro-glycerin as conditions warrant.

Casing program: 90 feet 8-5/8" new 8 rd. thd. 2 1/2" casing. Circulate cement to surface, using at least 70 sacks of cement.

5-1/2" O. D. 1 1/2" J-55 casing to be set on top of Pictured Cliffs formation, cemented with 100 sacks regular cement.

1" tubing to be set within 20 feet of total depth for production.

I understand that this plan of work must receive approval in writing by the Geological Survey before operations may be commenced.

Company J. Glenn Turner - Unit Operator

Address Box 728 - Farmington, New Mexico

(Home Office: 17th Flr.-Mercantile Bank Building,  
Dallas 1, Texas)

Title C. Benson Neal, Agent in Farmington

COMPANY J. GLENN TURNER

Well Name & No. \_\_\_\_\_ Lease No. \_\_\_\_\_

Location 2080' FROM THE SOUTH LINE AND 790' FROM THE WEST LINE.

Being in NE NW SW

Sec. 31, T26 N., R. 6 W., N.M.P.M., RIO ARRIBA COUNTY, NEW MEXICO

Ground Elevation 6243.0 UNGRADED GROUND.

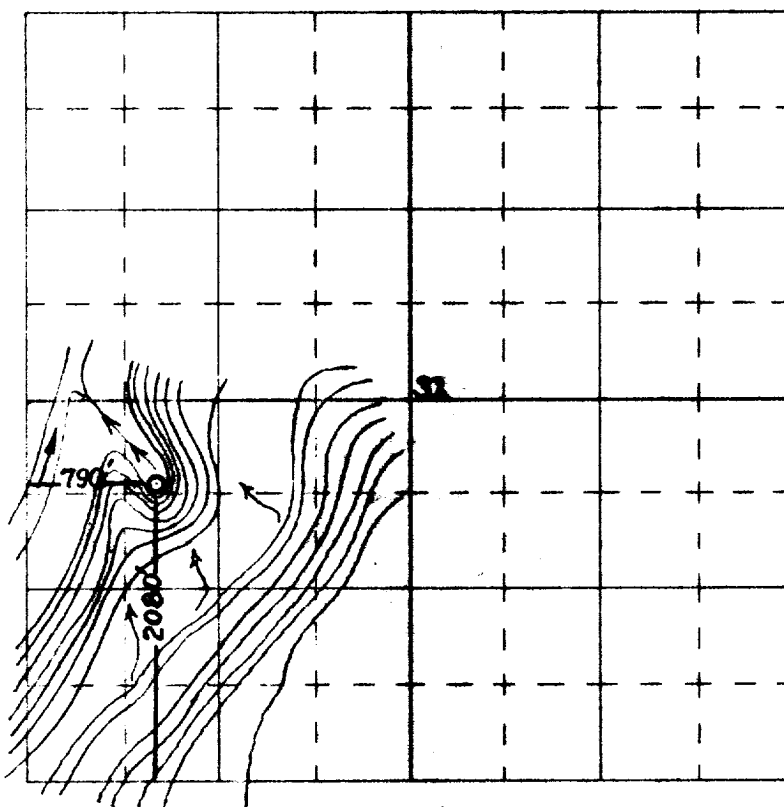

Scale -- 4 inches equals 1 mile

Surveyed 1 November, 1955

This is to certify that the above plat was prepared from field notes of actual surveys made by me or under my supervision and that the same are true and correct to the best of my knowledge and belief.



James P. Leese  
James P. Leese  
Registered Land Surveyor  
N. Mex. Reg. No. 1463



RECEIVED  
DEC 23 1955  
U. S. DEPT. OF THE INTERIOR  
FARMINGTON, NEW MEXICO