

8J6951

SUBMIT 1 COPY TO
NATURAL RESOURCE DEPT
AND OIL & GAS ADMINISTRATION

**JICARILLA APACHE TRIBE
ENVIRONMENTAL PROTECTION OFFICE
P.O. BOX 507
DULCE, NEW MEXICO 87528**

RECEIVED
AUG 27 1999
OIL CON. DIV.
DIST. 3

PIT REMEDIATION AND CLOSURE REPORT

Operator: AMOCO PRODUCTION COMPANY **Telephone:** (505) 326-9200

Address: 200 Amoco Court, Farmington, NM 87401

Facility or Well Name: JICARILLA CONTRACT #155-5

Location: Unit or Qtr/Qtr Sec D Sec 31 T26N R5W County RIO ARriba

Pit Type: Separator ☒ Dehydrator ☐ Other ☐

Land Type: RANGE

Pit Location: Pit dimensions: length 24', width 19', depth 6'
(Attach diagram)

Reference: wellhead ☒, other ☐

Footage from reference: 29'

Direction from reference: 58 Degrees ☒ East of North ☐
☐ West of South ☒

Depth To Groundwater:

(Vertical distance from
contaminants to seasonal
high water elevation of
groundwater)

Less than 50 feet	(20 points)	
50 feet to 99 feet	(10 points)	
Greater than 100 feet	(0 points)	<u>0</u>

Distance to an Ephemeral Stream

(Downgradient dry wash greater than
ten feet in width)

Less than 100 feet	(10 points)	
Greater than 100 feet	(0 points)	<u>0</u>

Distance to Nearest Lake, Playa, or Watering Pond

(Downgradient lakes, playas and
livestock or wildlife watering ponds)

Less than 100 feet	(10 points)	
Greater than 100 feet	(0 points)	<u>0</u>

Wellhead Protection Area:

(Less than 200 feet from a private
domestic water source, or: less than
1000 feet from all other water sources)

Yes	(20 points)	
No	(0 points)	<u>0</u>

Distance To Surface Water:

(Horizontal distance to perennial
lakes, ponds, rivers, streams, creeks,
irrigation canals and ditches)

Less than 100 feet	(20 points)	
100 feet to 1000 feet	(10 points)	
Greater than 1000 feet	(0 points)	<u>0</u>

RANKING SCORE (TOTAL POINTS): 0

BJ695

SEP. PIT

Date Remediation Started: _____

Date Completed: _____

12/1/98

Remediation Method:

Excavation

☒

(Check all appropriate sections)

Landfarmed

☒

Other _____

Approx. cubic yards

75

Insitu Bioremediation _____

Remediation Location:

Onsite ☒ Offsite _____

(i.e. landfarmed onsite, name and location of offsite facility)

General Description of Remedial Action: Excavation, BEDROCK BOTTOM.

Groundwater Encountered:

No ☒

Yes _____

Depth _____

Final Pit:

Closure Sampling:

(if multiple samples, attach sample results and diagram of sample locations and depths)

Sample location see Attached Documents

Sample depth

3' (EAST SIDEWALK)

Sample date

12/1/98

Sample time

0915

Sample Results

Soil: Benzene

(ppm)

Water: Benzene

(ppb)

Total BTEX

(ppm)

Toluene

(ppb)

Field Headspace

(ppm)

0.0

Ethylbenzene

(ppb)

TPH

(ppm)

ND

Total Xylenes

(ppb)

Groundwater Sample:

Yes _____

No ☒

(If yes, attach sample results)

I HEREBY CERTIFY THAT THE INFORMATION ABOVE IS TRUE AND COMPLETE TO THE BEST OF MY KNOWLEDGE AND BELIEF

DATE

12/2/98

PRINTED NAME

Buddy D. Shaw

SIGNATURE

Buddy D. Shaw

AND TITLE

Environmental Coordinator

AFTER REVIEW OF THE PIT CLOSURE INFORMATION, PIT CLOSURE IS APPROVED IN ACCORDANCE TO THE JICARILLA APACHE TRIBE PIT CLOSURE ORDINANCE.

APPROVED: YES ☒

NO _____

(REASON) _____

SIGNED:

Ken C. Mammall

DATE:

12-28-98

CLIENT: <u>AMOCO</u>	BLAGG ENGINEERING, INC. P.O. BOX 87, BLOOMFIELD, NM 87413 (505) 632-1199	LOCATION NO: <u>BJ695</u> C.D.C. NO: _____
----------------------	--	---

FIELD REPORT: CLOSURE VERIFICATION		PAGE No: <u>1</u> of <u>1</u>
LOCATION: NAME: <u>JICA. CONTR. 155</u> WELL #: <u>5</u> PIT: <u>SEP.</u>		DATE STARTED: <u>12/1/98</u> DATE FINISHED: _____
QUAD/UNIT: <u>D</u> SEC: <u>31</u> TWP: <u>26N</u> RNG: <u>5W</u> PM: <u>NM</u> CNTY: <u>RA</u> ST: <u>NM</u>		ENVIRONMENTAL SPECIALIST: <u>NV</u>
QTR/FOOTAGE: <u>990' FWL 990' FWL</u> CONTRACTOR: <u>P+S</u>		

EXCAVATION APPROX. <u>24</u> FT. x <u>19</u> FT. x <u>6</u> FT. DEEP.	CUBIC YARDAGE: <u>75</u>
DISPOSAL FACILITY: <u>ON-SITE</u>	REMEDIATION METHOD: <u>LANDFARM</u>
LAND USE: <u>RANGE</u>	LEASE: <u>JIC 155</u> FORMATION: <u>PC</u>

FIELD NOTES & REMARKS:	PIT LOCATED APPROXIMATELY <u>29</u> FT. <u>558E</u> FROM WELLHEAD. DEPTH TO GROUNDWATER: <u>2100'</u> NEAREST WATER SOURCE: <u>21000'</u> NEAREST SURFACE WATER: <u>21000'</u> NMOC RANKING SCORE: <u>0</u> NMOC TPH CLOSURE STD: <u>5000</u> PPM SOIL AND EXCAVATION DESCRIPTION:
------------------------	---

CHECK ONE:
☒ PIT ABANDONED
☐ STEEL TANK INSTALLED
☐ FIBERGLASS TANK INSTALLED

SIDEWALLS - MOSTLY OK. YELL. ORANGE SAND, NON COHESIVE, SLIGHTLY MOIST FIRM,
 MED. GRAY CLAY CONSTITUTES BOTTOM HALF NO APPARENT STRAWING
 OBSERVED NO APPARENT HC ODOR W/IN EXCAVATION OR IN ANY
 OF THE OVM SAMPLES.

BOTTOM - BEDROCK (SHALE), MED. GRAY IN COLOR, VERY HARD, NO APPARENT
 HC ODOR IN OVM SAMPLE.

BEDROCK BOTTOM

CLOSED

P+S - 12/7/95

SCALE

0 FT

FIELD 418.1 CALCULATIONS

TIME	SAMPLE I.D.	LAB No:	WEIGHT (g)	mL. FREON	DILUTION	READING	CALC. ppm
0915	(2) @ 3'	TPH-2062	5	20	1:1	4	ND

PIT PERIMETER

PIT PROFILE

OVM RESULTS

SAMPLE ID	FIELD HEADSPACE PID (ppm)
1 @ 3'	0.0
2 @ 3'	0.0
3 @ 3'	0.0
4 @ 3'	0.0
5 @ 6'	0.0

LAB SAMPLES

SAMPLE ID	ANALYSIS	TIME

TRAVEL NOTES: CALLOUT: _____ ONSITE: _____

BLAGG ENGINEERING, INC.
P.O. Box 87, Bloomfield, New Mexico 87413
Phone: (505)632-1199 Fax: (505)632-3903

**FIELD MODIFIED EPA METHOD 418.1
TOTAL PETROLEUM HYDROCARBONS**

Client:	Amoco	Project #:	
Sample ID:	2 @ 3'	Date Analyzed:	12-01-98
Project Location:	Jicarilla Contract # 155 - 5	Date Reported:	12-01-98
Laboratory Number:	TPH-2062	Sample Matrix:	Soil

Parameter	Result, mg/kg	Detection Limit, mg/kg
Total Recoverable Petroleum Hydrocarbons	ND	20

ND = Not Detectable at stated detection limits.

QA/QC:	QA/QC Sample TPH mg/kg	Duplicate TPH mg/kg	% Diff.
	236	220	7.02

*Administrative Acceptance limits set at 30%.

Method: Modified Method 418.1, Petroleum Hydrocarbons, Total Recoverable, Chemical Analysis of Water and Waste, USEPA Storet No.4551, 1978

Comments: Separator Pit - BJ695

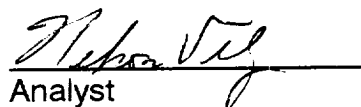
Analyst

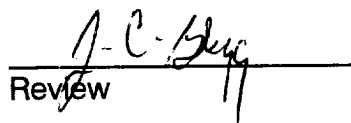
Review

BLAGG ENGINEERING, INC.

P.O. Box 87, Bloomfield, New Mexico 87413

Phone: (505)632-1199 Fax: (505)632-3903

Field TPH-Worksheet

Max Characters:

Client:

Amoco

Project #:

Sample ID:

2 @ 3'

Date Analyzed:

12-01-98

Project Location:

Jicarilla Contract # 155 - 5

Date Reported:

12-01-98

Laboratory Number:

TPH-2062

Sample Matrix:

Soil

Sample Weight:

5.00 grams

Volume Freon:

20.00 mL

Dilution Factor:

1 (unitless)

TPH Reading:

4 mg/kg

TPH Result:

16.0 mg/kg

Reported TPH Result:

16 mg/kg

Actual Detection Limit:

20.0 mg/kg

Reported Detection Limit:

20 mg/kg

QA/QC:

Original
TPH mg/kg

Duplicate
TPH mg/kg

%
Diff.

236

220

7.02

Comments:

*****Max Characters*****

Comments:

Separator Pit - BJ695

KJ675

**JICARILLA APACHE TRIBE
ENVIRONMENTAL PROTECTION OFFICE
P.O. BOX 507
DULCE, NEW MEXICO 87528**

SUBMIT 1 COPY TO:
NATURAL RESOURCE DEPT
AND OIL & GAS ADMINISTRATION

ON-SITE SOIL REMEDIATION REPORT

Operator: <u>AMOCO PRODUCTION COMPANY</u> Telephone: <u>(505) 326-9200</u>	
Address: <u>200 Amoco Court, Farmington, NM 87401</u>	
Facility or Well Name: <u>JICARILLA CONTRACT 155-5</u>	
Location: Unit or Qtr/Qtr Sec <u>D</u> Sec <u>31</u> <u>T26N R5W</u> County <u>ZIO ARIZONA</u>	
Land Type: <u>RANGE</u>	
Date Remediation Started: <u>12-1-98</u> Date Completed: <u>6/9/99</u>	
Remediation Method: Landfarmed <input checked="" type="checkbox"/> Approx. cubic yards <u>75</u>	
Composted <input type="checkbox"/>	
Other <input type="checkbox"/>	
Depth To Groundwater: (pts.) <u>0</u>	Final Closure Sampling:
Distance to an Ephemeral Stream (pts.) <u>0</u>	Sampling Date: <u>6-8-99</u> Time: <u>1315</u>
Distance to Nearest Lake, Playa, or Watering Pond (pts.) <u>0</u>	Sample Results:
Wellhead Protection Area: (pts.) <u>0</u>	Field Headspace (ppm) <u>00</u>
Distance To Surface Water: (pts.) <u>0</u>	TPH (ppm) <u>0.6</u> Method <u>TPH (8015)</u>
RANKING SCORE (TOTAL POINTS): <u>0</u>	Other _____
I HEREBY CERTIFY THAT THE INFORMATION ABOVE IS TRUE AND COMPLETE TO THE BEST OF MY KNOWLEDGE AND BELIEF	
DATE <u>6/9/99</u> PRINTED NAME <u>Buddy D. Shaw</u>	
SIGNATURE <u>Buddy D. Shaw</u> AND TITLE <u>Environmental Coordinator</u>	
AFTER REVIEW OF THE SOIL REMEDIATION INFORMATION, ON-SITE REMEDIATION IS APPROVED IN ACCORDANCE TO THE JICARILLA APACHE TRIBE PIT CLOSURE ORDINANCE.	
APPROVED: YES <input type="checkbox"/> NO <input type="checkbox"/> (REASON) _____	
SIGNED: _____ DATE: _____	

CLIENT: AMOCOBLAGG ENGINEERING, INC.
P.O. BOX 87, BLOOMFIELD, NM 87413
(505) 632-1199LOCATION NO: 85695C.D.C. NO: 7072

FIELD REPORT: LANDFARM/COMPOST PILE CLOSURE VERIFICATION

LOCATION: NAME: SICABILLA CONTRACT 155 WELL #: 5 PITS: SEP
QUAD/UNIT: D SEC: 31 TWP: 26N RNG: 5W PM: NM CNTY: RA ST: NM
QTR/FOOTAGE: NW/4 NW/4 CONTRACTOR: P+SDATE STARTED: 6 8 99

DATE FINISHED: _____

ENVIRONMENTAL
SPECIALIST: REP

SOIL REMEDIATION:

REMEDICATION SYSTEM: LANDFARMAPPROX. CUBIC YARDAGE: 75LAND USE: RANGELIFT DEPTH (ft): 1'

FIELD NOTES & REMARKS:

DEPTH TO GROUNDWATER: >100' NEAREST WATER SOURCE: >1000' NEAREST SURFACE WATER: >1000'NMDCD RANKING SCORE: 0 NMDCD TPH CLOSURE STD: 5000 PPM

MODERATE YELLOWISH BROWN SAND, NON COHESIVE, SLIGHTLY MOIST, FIRM.
NO APPARENT STAINING, NO HC ODOR DETECTED SAMPLING DEPTHS
RANGE FROM 6"-10" COLLECTED A SPT. COMPOSITE SAMPLE FOR
LAB ANALYSIS.

CLOSED

FIELD 418.1 CALCULATIONS

SAMP. TIME	SAMPLE I.D.	LAB No:	WEIGHT (g)	mL. FREON	DILUTION	READING	CALC. ppm

SKETCH/SAMPLE LOCATIONS

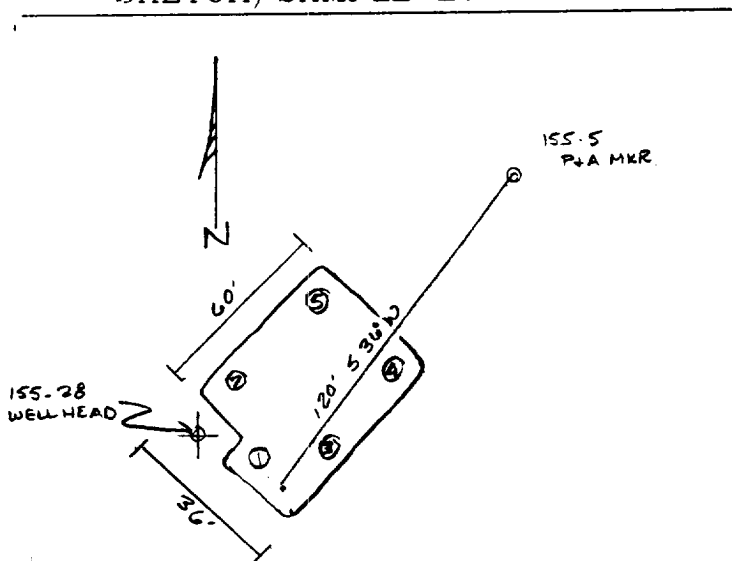

OVM RESULTS

LAB SAMPLES

SAMPLE ID	FIELD HEADSPACE PID (ppm)	SAMPLE ID	ANALYSIS	TIME	RESULTS
LF-1	0.0	LF-1	TPH (8015)	1315	0.6

SCALE

0 FT

TRAVEL NOTES:

CALLOUT: NAONSITE: 6 8 99

ENVIROTECH LABS

PRACTICAL SOLUTIONS FOR A BETTER TOMORROW

EPA METHOD 8015 Modified Nonhalogenated Volatile Organics Total Petroleum Hydrocarbons

Client:	Blagg / AMOCO	Project #:	403410
Sample ID:	LF - 1	Date Reported:	06-09-99
Laboratory Number:	F474	Date Sampled:	06-08-99
Chain of Custody No:	7072	Date Received:	06-09-99
Sample Matrix:	Soil	Date Extracted:	06-09-99
Preservative:	Cool	Date Analyzed:	06-09-99
Condition:	Cool and Intact	Analysis Requested:	8015 TPH

Parameter	Concentration (mg/Kg)	Det. Limit (mg/Kg)
Gasoline Range (C5 - C10)	0.6	0.2
Diesel Range (C10 - C28)	ND	0.1
Total Petroleum Hydrocarbons	0.6	0.2

ND - Parameter not detected at the stated detection limit.

References: Method 8015B, Nonhalogenated Volatile Organics, Test Methods for Evaluating Solid Waste, SW-846, USEPA, December 1996.

Comments: Jicarilla Contract 155 - 5 Landfarm. 5 Pt. Composite.

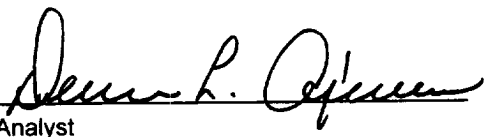
Analyst

Review

7072

[illegible]